i
love
rambutan4share.
blogspot.
com

CHERI.com

THE WORLD'S *HOTTEST* SEX SITE

Where The Porn Stars Come To Play

Since 1976, CHERI Magazine has been a leader in the world of adult entertainment. Now www.CHERI.com is the place where "The Porn Stars Come To Play" in cyberspace! CHERI.com offers a well-balanced package of single girl pictorials, girl/girl layouts, couples, threesomes, gang bangs and orgies. CHERI girls range from top porn stars to exotic dancers to up-and-coming European models to the "girls next door." Our mix of American and European photographers and models gives the site a lush variety of looks, from the natural and earthy to high glamour. Rounding it out with the steamiest letters, porn star interviews, and insightful adult video reviews, CHERI.com is the ultimate sexual companion!

Exclusive
Photos, Videos, Interviews & More!

CHERI.com

ENTER & WIN!

EVA ANGELINA'S CUM-SOAKED PANTIES!

In the 1992 film, *Scent of a Woman*, Al Pacino's blind character describes the fragence of the fairer sex in the following way: "Hoo-Ha"! We couldn't agree more. In fact, we said the exact same thing when we opened the Ziploc bag containing porn star Eva Angelina's freshly worn panties. "Hoo-Ha! Let's jerk off!" CHERI's editorial and art staff gasped as the heady scent of Eva's prime pussy and bubble butt wafted out of the bag. A staff circle jerk broke out (Ken Kimmel won) and there was much arguing afterward about who would hold Eva's underwear until we selected a lucky CHERI reader to give them to. Eventually the pretty panties were resealed and locked in a safety deposit box. They are waiting there now for you—yes, you!—to win them. So fill out the coupon below, send it in, and ***you could win Best Actress winner Eva Angelina's cum-soaked panties!*** It's a rare porn giveaway from superslut Eva Angelina (**www.evaangelinaonline.com**) and your pals at CHERI (**www.cheri.com**). Hoo-Ha!

EVA ANGELINA'S PANTY GIVEAWAY!

Here's your chance to win!
Just follow these simple steps:
1) Fill out THIS coupon.
2) Cut the coupon out and mail to:

CHERI Magazine
Eva Angelina's Panty Contest
801 Second Ave.
New York, NY 10017

NAME _____
ADDRESS _____
EMAIL _____
PHONE _____ **BIRTHDATE** _____

I hereby certify that I am over 18 years old.
SIGNATURE _____

RULES: All entries must be received by September 1, 2008 to be eligible. Winners will be chosen at random at the sole discretion of publisher. Publisher and its affiliates will not be responsible for late, lost, misdirected, incomplete or illegible entries. You must be a US resident at least 18 years of age or older to enter. Employees (and members of their immediate families) of the Publisher or any of its affiliates are not eligible. Odds of winning depend on total number of valid entries. All taxes (federal, state and/or local) will be the responsibility of the winner. Winner will be required to provide photo identification or prove he or she is **at least 18 years of age or older.** Some restrictions may apply. All federal, state and local laws apply. Void where prohibited or restricted by law. CH08/09

CHERI

WHERE THE PORN STARS COME TO PLAY!

SEPTEMBER 2008 www.cheri.com

FEATURES

WIN EVA ANGELINA'S WET PANTIES.....1
Sniff What Eva's Got Between Her Legs!

ON THE SET: RED LIGHT DISTRICT.....66
Experience The Joy Of *In It Goes, Out It Cums #5*!

CHERI XXX HARCORE.....142
The Hottest Anal Shots We've Ever Published!

DEPARTMENTS

PORN STAR INTERVIEW.....46
Maya Gates Spreads Her Romanian Gape!

ON THE ROAD: THE BRASS FLAMINGO.....106
We See Pink And We Ain't Talking About Flamingos!

VIDEO VOLTAGE.....120
Hot Fuck Vids Featuring The Hottest Fucking Stars!

THE BABES

NATASHA NICE.....4
Bury Your Face In Natasha's Tasty Pair Of Tits!

EVA ANGELINA.....16
Cram This Cunt-struction Whore's Holes!

ROSE & SUZIE CARINA.....30
Scheming Lezzie Wants A Sugar Mommy!

TART OF THE MONTH: BIANCA.....72
Pay Top Dollar For This VIP Stripping Slut!

JENNIFER & CHERRY JUL.....82
Gash Bash These Euro Tarts!

BENTE.....130
Nymphomaniac Plugs Her Tight Ass!

PEACHES & VIVIAN.....150
Office Skanks Crave Hot Muff!

Entertainment Editor: JESSE JANE

STAFF

V.P. Publishing: VINCENT STEVENS • Editorial Director: KEN KIMMEL
Editor-In-Chief: ROBERT ERRERA • Managing Editor: ROB PEREZ
Art Director: EDDIE GADOMSKI • Design Director: CHAZ WORTH
Photo Editor: STORM BROOKE • Production Manager: DAN VELEZ

PHOTOGRAPHY

J.S. Hicks • Suze Randall • Mark Lit • Bob Ferguson • Kevin Maklin
Thomas Rifter • Holly Randall • Jules Bart • Denys DeFrancesco

ADVERTISING

Half Moon Media Representatives • 801 Second Avenue
New York, NY 10017 • 646.658.7572 • Fax: (212) 682-5278

natasha
tits to die for

natasha nice

PHOTOS BY J. STEPHEN HICKS www.hicksphoto.com

Stacked, 19-year-old porn starlet Natasha Nice has a busty rack that we couldn't say no to. She came to our offices in New York City during a cold day, took off her jacket, and unveiled her luscious pair of milkbags that immediately warmed us up, and got us hard at the same time. We flew her first class, all expenses paid to Porn Valley, where she ripped off her clothes, showed off her blessed pair of chesty goodies, plus her freshly shaved twat, and her finely curved ass. What a body! Natasha definitely has the total package going—beauty, boobs, and no brains at all. Natasha took direction really well. This busty beauty will go a long way in this business. Good Natasha, now follow our directions. Crawl on the floor, and place our cocks in between your tits right now!

For Even
HOTTER
NEVER-BEFORE-SEEN
PHOTOS Visit
CHERI.com

Hot Women Need To
Get Off!
25¢ PER MIN
1-800-219-2525

TRY IT NOW
GET OFF
Sexy • Dominant • Kinky Women
FROM ONLY 69¢ PER MIN
1-800-560-6969
1-900-226-7800
$4.99 Per Min 18+
PHONE SEX FOR LESS

Se Habla Español
Fuck me NOW baby!
HOT LATINAS WANT WHAT YOU GOT!
ALL MAJOR CREDIT CARDS & CHECK BY PHONE
1 ON 1 96¢ PER MIN
1-800-WET-TITS
(1-800-938-8487)
MEET LOCAL HOTTIES!
1-888-WE-DATE-U
(1-888-933-2838)
LIVE XXX!
1-800-WET-TWAT
(1-800-938-8928)

RED HOT PUSSY
1 ON 1 ONLY...
.95¢ PER MIN.
1-800-669-1111
+ SMALL $3.95 CONNECT FEE/ADULTS ONLY/CREDIT CARD

NAUGHTY LOCAL GIRLS!
TRY ME FREE!
1-800 432-1666
18+

18+
STOP DREAMING ABOUT IT - DO IT!
1-888-822
2-ON-1
(1-888-822-2661)
TASTE OUR FRESHLY LEGAL PUSSIES
1-888-626-TWAT

HOT PINK & WET
ONLY 89¢ PER MIN
LIVE ONE-ON-ONE
1-800-TO-WHORE
86 94673
Small $3.89 connect fee. Credit card / adults 18+ only

BIG STARS!
BIG SAVINGS!
BIG FUN!

In each issue of CHERI you'll find the hottest pussy-pounding action around, from cum-sucking porn stars to our infamous On The Road coverage, free sex giveaways, and so much more. And you can get it all delivered right to your home in a discreet opaque envelope—and ***save 66% off the newsstand price!*** Never miss an issue and save a boatload of bucks besides! That's a deal you can't pass up. CHERI is where the porn stars come to play—let 'em play at your house, each and every month! ***SUBSCRIBE NOW!***

13 BIG ISSUES FOR ONLY $37.95!
THAT'S A $71.92 SAVINGS OFF THE NEWSSTAND PRICE!

SAVE 66% OFF THE NEWSSTAND PRICE!

Mail to: **CHERI** Magazine
P.O. Box 411 **ACH08**
Mount Morris, IL 61054

❑ *YES, I want to subscribe to* **CHERI** *for the special price of $37.95 for 13 hot issues and* ***save $71.92 off the cover price!***

Make check or money order payable to:
CHERI Magazine
Or, To Subscribe, Just Call:
1-800-877-5386

Name _____
Address _____
City/State/Zip _____
❑ *Enclosed is my CHECK or MONEY ORDER for $37.95*
Charge my credit card ❑MC ❑Visa
Credit Card No. _____ *Exp.Date* ___/___
Signature _____
I certify that I am 18 years of age or older. (You must sign!)
Foreign and Canadian orders add $20 for S&H
ACH08

eva

lunch box

eva angelina

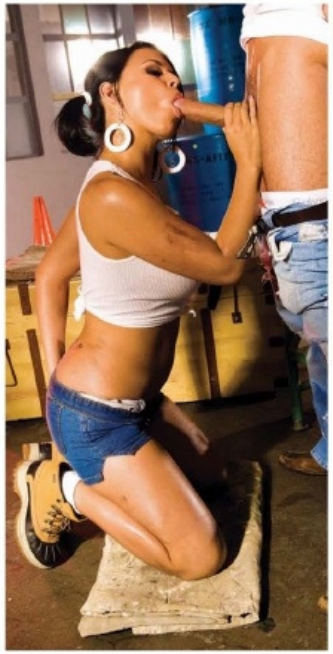

PHOTOS BY KADEN www.kadenphoto.com

It's noontime so that means it's time for a nooner for our hard working construction guy. Fortunately, he brought his own "lunch box"—2008 Best Actress winner Eva Angelina. She's got a taco that's ready for some meaty filling. A little strip tease by Eva does the trick. Now he's rock hard and ready to drill his rod into Eva's juicy twat. A couple of pumps later, he flips Eva over to fuck her doggy style. A few more pumps and he has her on her back, with her legs spread and wrapped around his back. She pushes him in even deeper, until Eva moans uncontrollably, and he blasts his jizz all over Eva. Jeez, "construction guy" better get back to work before the boss shows and finds Eva all sperm splattered—she is the boss' wife, after all. Eva's got to go, too. She's got a date this afternoon with her lezzie lover...hope she likes cream pies!

CAUTION

CAUTION

For Even
HOTTER
NEVER-BEFORE-SEEN
PHOTOS Visit
CHERI.com

Guaranteed Results

Get serious about having the biggest, thickest, longest penis possible. Don't waste any more time on cream, sprays or products that have not been proven. Start seeing real results today, take XOMAX now! Women will crave your new penis like never before. You don't have to wait months, weeks or even days to get the results you want. You'll start to see noticeable gains with your very first dose.

Concentrated Formula

This new highly concentrated formula makes all the difference in the world. Never before has there been an all-natural formula that works as fast and effectively as XOMAX. To increase the size of your penis, you need a solution that works. You won't find a more potent formula for growth and development of your penis –it's proven!

Xomax is Better

XOMAX was put to the test! By comparing the three leading brands of male enhancement pills to XOMAX, the results were incredible! XOMAX was found to work 10 times faster, with size increasing 3 times more than the competition. Don't waste your time and money on products that don't deliver. Get a penis women will crave and men will envy with the best super concentrated formula –XOMAX.

See Results or its FREE

Maximum Potential

You'll be the envy of every man. With your new extra big hard penis, you'll be able to penetrate deeper and fill your sex partner with satisfaction she's never had before. You'll have no worries of premature ejaculation or going soft, your confidence will skyrocket with your bigger, thicker, longer penis.

- 100% Natural penis enlargement!
- Add inches to your penis in days!
- Become a SUPERSTUD!
- Get the big penis of your dreams
- You can have a SUPER penis

Another Satisfied Customer

"Hi, my name is Mike. I want to tell you how thrilled I am with your product XOMAX. I've tried many other pills and they don't work as well as XOMAX. My wife is amazed at the difference in our love making sessions."

M.C. Los Angeles, CA

FAQ About Xomax

Q. How soon do you see results ?
A. Most men see results with their first dose and increasing results over 60 - 90 days.

Q. Are the results permanent?
A. For most men, if Xomax is taken continuously for three to four months followed by a maintenance program the results are permanent.

Q. How much growth can I realistically expect?
A. Up to 5 inches or more with a increase in width of 50%

Q. Is Xomax natural?
A. Xomax is 100% natural, safe and Doctor recommend for those looking for advanced penis enhancement, plus Xomax has no side effects.

Q. What makes Xomax the #1 natural penis enhancement formula?
A. Xomax has a highly effective proprietary blend of concentrated nutrients. These natural compounds are amazingly stimulating to the male penis. You won't find a stronger blend of nutrients in any other male enhancement product. The reason? Xomax contains extremely expensive imported ingredients and many manufacturers won't spend that kind of money. Instead, they pass off less expensive ingredients, such a Ginseng or low end forms of L-Arginine.

Q. Is Xomax guaranteed to work?
A. Xomax is 100% GUARANTEED! If you're not completely satisfied, return the bottle(s) within three months to receive a refund. Men now have an effective way to increase the size of their penis. Why pay for imitations that will not solve the problem? You may spend a little more on Xomax, but the results will be worth it! You often get what you pay for. So remember that the genuine ingredients in Xomax are GUARANTEED to work! Order today –the best money can buy!

GUARANTEED OR YOU PAY NOTHING

Call Any Time

1-888-569-3591

Fax: 239-643-2356

www.xomax-man.com

$29.95 Value **FREE DVD WITH PURCHASE**

Ultimate Sexual Pleasures

Mate Magnet Cologne

The Perfect Aphrodisiac

This revolutionary new man's cologne contains genuine human sex pheromones. Women will be influenced by your scent and won't be able to keep their hands off you. Using pheromones have been proven the most gorgeous women will desire to have you immediately. It's so easy to seduce women, get more dates, have more sex. *"Since I've been using MATE MAGNET, I have had several attractive women come after me, I'm very happy."* –D.M. Ohio

Reg $ 59.95 On Sale Now $19.95

Sexactivator

Women have reported that they become incredibly sexually excited when they take SEXACTIVATOR. This magical wonder liquid can be taken orally, or put in any drink. Within minutes after use, your woman's desire to have sex with you will be uncontrollable. Some women say that they love when their man puts a few drops in their favorite drink without them knowing. They say that it turns them on even more.

Reg $ 59.95 On Sale Now $19.95

Send coupon with payment to:
Nutritional Science Laboratories, P.O. Box 11269, Naples, FL 34101
Discreet Billing - Privacy Ensured

— CALL TOLL FREE 1-888-569-3591 —

	QTY	PRICE	TOTAL
Greatest Savings! Save over $419.90 Buy 5 get 7 FREE		$299.95	
Xomax 90 Day Challenge! FREE 30 Day Buy 2 Get 1 Free		$119.98	
SAVE EVEN MORE: Buy 3 get 3 free 50% off		$179.97	
1 Month Supply Xomax		$59.99	
Sexactivator - Regular $59.95 - Save $30 Turns your woman wild!		$19.99	
Mate Magnet - Regular $59.95 - Save $30 Instantly attract women		$19.99	
Shipping and Handling:			
Standard Delivery		$9.99	
2-3 Day Rush Delivery		$19.99	
International Delivery		$29.99	
TOTAL AMOUNT			

Check payment method:
❑ Check ❑ Money order ❑ Cash
❑ MasterCard ❑ VISA ❑ American Express ❑ Discover

Name on the card:
Card Number:
Expiration Date:
Name:
Street Address:
City:
State: Zip Code:
Signature:

Individual results may vary. These statements have not been evaluated by the FDA. This product is not intended to diagnose, treat, cure, or prevent any disease.

Sexy Mobile Wallpapers

Every week get a *NEW GIRL ON YOUR PHONE* for $4.99/month!

Make your choice below

This is an entertainment service available to wireless subscribers 18 years of age and up. Wallpaper subscription service for $4.99/mth 1 wallpaper per week will appear on your wireless bill. Available to AT&T Mobility, Sprint, Cellular One, Virgin Mobile, and Verizon Wireless. Standard rate charges may apply. Send STOP to 82000 to quit services. Text HELP for help or email support@latenightmobile.us. Visit www.latenightmobile.us for more information.

Fantasy Mobile Chat

Chat with the Hottest girls NOW!!

TEXT HOT to 50760

Sprint & AT&T **$19.99/mth** (UL msgs); Verizon **99¢/msg.** received. Standard rate charges may apply.

now UNLIMITED chat!

This is an entertainment service available to wireless subscribers 18 years of age and up. Available on Verizon Wireless for **99¢ message received**; Boost **$6.99/mth (UL msgs)**; Cricket Wireless, Virgin Mobile, Alltel, Cellular One for $9.99/mth (UL msgs); Sprint & AT&T, for $19.99/mth (UL msgs) from our professional chatters and will appear on your wireless bill. Standard rate charges may apply. Text HELP to 50760 for help or email us at support@50760.com. Text STOP to 50760 to quit. Visit www.50760.com for more information.

rose
& suzie
tit for twat

rose & suzie

It's so expensive living in the big city that Suzie put out an ad looking for a roommate to share the rent, plus other "expenses." Rose answers the ad and Suzie's snatch can't help but get excited about the lezzie possibilities the two of them can engage in. Suzie lets Rose in on her scheme. "You can live here rent free, all you have to do is give me some pussy to eat when I'm hungry." Rose spreads her twat. "Would you like to sample my cookie before making a final decision?" Suzie buries her face down there. It tastes so good she decides to sample more of Rose's sweet goodies. She sucks on her tits, tosses her salad, probes her pussy, and has Rose do the same. This pair looks like they'll be roomies for a long time...or will they? "Time to go," says Suzie. "You're a great fuck, but your credit report sucks, and I need a sugar mommy to really take care of me, both sexually and financially!" Don't fret, Rose...you can bunk with us!

PHOTOS BY RBK PRODUCTIONS, INC.

For Even
HOTTER
NEVER-BEFORE-SEEN
PHOTOS Visit
CHERI.com

FLESHLIGHT®

The #1 Selling Male Sex Toy in the World

"...it's like I spent 20 years whacking off in black and white and now I'm doing it in color." – Brian J, Dallas, TX

Order Today! 1-877-44-FLESH or www.44flesh.com

Over 1 Million Sold!

High-quality, discreet, and intensely pleasurable, the **Original Pink Lady** has satisfied more men than any other product worldwide. The durable flashlight-replicating outer container perfectly supports our Real Feel Superskin™ masturbation sleeve, patented for its ability to closely imitate the warm, soft feel of the real thing.

Pink Lady Fleshlight — for Pleasure

Interchangeable Real Feel Superskin™ Masturbation Sleeve

Super Sensitive Inner Texture of the STU

Fleshlight has been featured in: HBO, MAXIM RADIO, WIRED, SIRIUS SATELLITE RADIO

Last Longer In Bed!

Every man knows the only way to get better is to practice. The **Stamina Training Unit (STU)** was engineered expressly with that purpose in mind. Our most lifelike and intensely stimulating inner texture, if you can last 10 minutes in the Fleshlight STU, you can last 20 in bed with anyone.

for Practice — Mocha Stamina Training Unit

ID Glide 9.5oz Personal Lubricant only $12.95!

Always Use Lube With Your Fleshlight!

Made in the USA

Name

Address

City State Zip

Payment Method:

☐ Check/Money Order enclosed payable to ILF, Inc. (do not send cash)

☐ Credit Card: ☐ Visa ☐ Mastercard ☐ AmEx ☐ Discover

Credit Card # Exp. Date

Signature X

By signing above, I certify that I am 18 years of age or older.

Order 24/7 @ 1-877-44-FLESH or www.44flesh.com

Qty	Item	Price	Shipping	Total
	Pink Lady Fleshlight	$59.95	$7.95	
	Mocha Stamina Training Unit	$64.95	$7.95	
	ID Glide 9.5oz Lubricant	$12.95	$7.95	
	Package Deal: Pink Lady Fleshlight, Mocha Stamina Training Unit & ID Glide 9.5oz Lubricant	~~$137.85~~ $124.00	$7.95	
			Total	

Mail this coupon with payment to: ILF Billing • PO Box 1450 • Mesilla, NM 88046

©2008 ILF, Inc. All Rights Reserved

FREE CATALOG !

HARD - TO - FIND ADULT DVDS including Foreign Erotica , "Youthful Nudism" and much more! For a complete catalog , write today to:
Mr.Pomeranz©, Box 191 - St. H , Montreal , CANADA H3G - 2K7

Tec Mr.Pomeranz (C):

❑ PLEASE RUSH ME YOUR COMPLETE FREE CATALOG!

NAME: _____

ADDRESS: _____

(18+ ONLY)

SEX STARVED SLUTS
1-900-329-5800
NO CREDIT CARD NEEDED FROM $4.99 18+

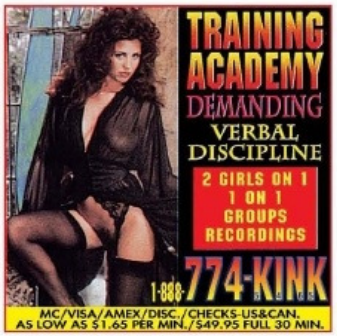

HARDCORE SEX
FROM
29¢
Per Min
1-800-906-FUCK
18+

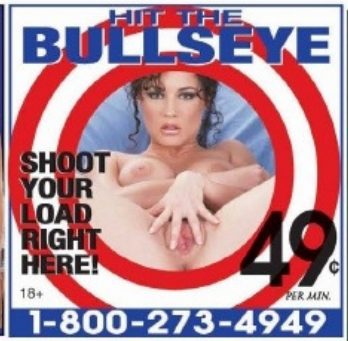
HIT THE
BULLSEYE
SHOOT YOUR LOAD RIGHT HERE!
49¢
PER MIN.
18+
1-800-273-4949

Don't you wish your girlfriend was HOT like me?
CALL NOW!
18+
49¢
GETS YOU OFF!
800 249-HOTT
4688

10
MINUTE
Jerk Off!
1-800-955-7803

HOT LOCAL GIRLS!
Real Sex Connections
1-800
499-9930
49¢
Min

HOT PINK & WET
ONLY
LIVE
ONE-ON-ONE
89¢
PER MIN
1-800-TO-WHORE
86 94673
+ Small $3.89 connect fee. Credit card / adults 18+ only

97¢ per min
Mom wants your cock cream!
1-800
-444-
BETTY
(1-800-444-2388)
LIVE 1 ON 1

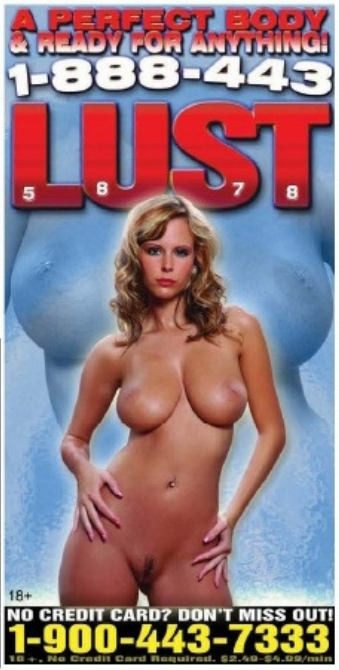
A PERFECT BODY & READY FOR ANYTHING!
1-888-443
LUST
5878
18+
NO CREDIT CARD? DON'T MISS OUT!
1-900-443-7333

QUICK PUSSY! LIVE PHONE SEX!
69¢
PER MIN.
FREE TRIAL!
HOT GIRLS!
Se Habla Español
1-800
-285-
CHAT
(1-800-285-2428)
All major credit cards accepted

EAVESDROP LIVE 1 ON 1 STORIES SAMPLES
CHEAP & NASTY PHONE SEX
FROM
99¢
MIN
1-800-934-HOT1
(4681)
1-900-443-1122
$4.99 PER MIN 18+
CONFESSIONS LIVE 1 ON 1 EAVESDROP

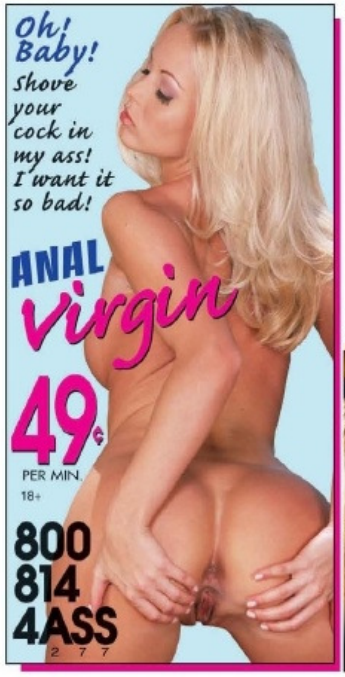
Oh! Baby!
Shove your cock in my ass! I want it so bad!
ANAL
Virgin
49¢
PER MIN.
18+
800
814
4ASS
277

Backdoor
BABES
I love to take it in the rear!
29¢ min
1-800-
238-
ANAL
2625
18+
1-900-443-7999 4.99/min 18+

Wanna be a film star?
The first time™ video series requires amateur adult performers, male and female to appear in XXX videos.
For a complete info pkg.
Call 780-416-9100

"Fire in the hole..!" 69¢+ 18+
1-800-HOT-BUSH
"Kinky Amateur Babes or Live Models"

I SUCK & SWALLOW
LIVE 1-ON-1
Only
99¢ Min
1-800-896-FUCK
3825

RED HOT PUSSY
1 ON 1 ONLY...
.95¢
PER MIN.
1-800-669-1111
+ SMALL $3.95 CONNECT FEE/ADULTS ONLY/CREDIT CARD

OOOH...
is that for ME?
Hurry–Call Me NOW!
1·800·822·GIRL
Live 1on1, $2 per Min. • 5 Min. Minimum
Direct Call Back • Over 18 Only
Discreet Billing • Pay by: Credit, Debit, Pre-Paid or Gift Card, or Check!
We will never send you mail!

Grab my Hips & FUCK me HARD!
I LOVE CUM UP MY ASS!
1-800
-WET-
PUSSY
(1-800-938-7877)
1-800
-ASK
-4-ASS
(1-800-275-4277)
LIVE 1 ON 1 OR GROUP!
MEET LOCAL HOTTIES! 1-800-888-DATE (3283)
96¢
All Major CCs Accepted

*TEENS READY TO FUCK
ONLY
89¢
LIVE ONE ON ONE
PER MIN
1-800-TO-WHORE
86 94673
*At least 18 yrs of age. Credit card/adults 18+ only

HOT
25¢
SEX ACTION
1-800
510-9555

Kelly's 4th Call Free
888-69-KELLY
900-950-0600
LiveVideoNetwork.com

PHOTOS BY SCOTT ST. JAMES

INTERVIEW WITH A PORN STAR

MAYA GATES

EURO NYMPHO ROARS ON!

Interview by Ginger Kelly

Porn Valley, CA—With the sexual intensity and curves of a jungle cat, the refinement and charm of an aristocratic debutant, and the sexual prowess of a nymphomaniac, Maya Gates is winning fans and recognition the world over. Coming from the ancient land of vampires and secret societies, this fashionista is after more than just sucking on necks. She is a carnivore to the core with an insatiable appetite for hard cocks and sweet pussies. Today she opens up about her sexual escapades around the globe and what makes her wet. How much do we love Maya Gates? Let her count the ways...

maya gates

Did you do porn in Europe? What year did you start?
I've done porn all around Europe, namely in Hungary, Czech Republic, Italy and Spain. I started in 2005 and have been going strong ever since.

It's 9:30 in the morning, have you fucked anybody today?
No, not yet but I intend to. The day is just beginning.

Do you usually have sex everyday?
Of course. I love it. I always have to have it.

What is your preferred time of day to have sex?
Morning, noon and night. All day long. I'm always in the mood to get fucked. I'm a very horny girl.

What did you do before joining the adult industry?
Before I joined the adult industry I was a feature dancer. I enjoyed dancing for the men at the clubs, entertaining them and putting on sexy shows. The thought of having so many eyes on my naked body turned me on. It still turns me on. I'm great at working the pole and the crowd.

Were you always a fan of the adult industry?
Yes. I've always been a very sexual person and have always enjoyed watching people have sex in front of me. In the beginning I was just curious about the industry. I had so many questions and fantasies. I saw it as a way to have sex with different gorgeous people every day and decided that it was something I wanted to be apart of. Now I am!

I've had the pleasure of watching you tear girls up on screen. Have you always been bi-sexual?
Yes. I love girls. I love the way they smell and the way they feel. Woman taste delicious and are beautiful, sensible and understanding. I love boobs and lips.

Who are your favorite girls to work with and why?
I prefer to work with the top-rated girls, like Nina Mercedes, because they're more easy-going and gorgeous. They are also more professional, hygienic and don't waste time on set.

Do you remember details from the first girl you ever fucked on screen? Who was she?
She was a busty blonde Hungarian girl. I can't remember her name. What I do remember is how great she ate out my pussy along the pool's edge. Her tongue was incredible. Wow, I'm getting hot!

What is your ultimate sexual fantasy?
I've lived out so many sexual fantasies already. The thing I have yet to do is fuck a Hollywood star like Johnny Depp or Justin Timberlake.

Where is the wildest place you ever had sex off camera?
I once had sex with a guy on an airplane traveling from Europe to America. We were so hot for each other and

ended up fucking in the tiny bathroom. Even though I'm a petite girl it was still hard for us to fit and move into positions. It was amazing though!

Does having sex in public get you off? Do you remember another encounter you'd like to share with us?
I don't really enjoy having sex in public. I prefer my encounters to be inside and more intimate, but there was one time when I fucked my boyfriend at a football stadium. We were both so horny all through the game. He couldn't keep his hands away from my skirt. He kept fingering and playing with my smooth pussy until I got very wet. Finally I couldn't take it anymore. I sat on top of his hard cock and grinded my pussy down. People eventually started to wonder why we weren't jumping up and cheering when our team scored a goal. Little did they know I was experiencing a touchdown of my own!

What is the best way to eat pussy?
I really enjoy including food into my sex life. So the best way to eat a pussy is to get her legs spread out before me, douse her pussy with whipped cream and scoop it up with fresh strawberries and my tongue. I wash it all down with the finest champagne. I can't think of anything better than that!

What is the best way to give the perfect blowjob?
Well, I guess I just thought of something better. The thought of decorating a man's cock with whipped cream and sucking it off drives me wild. I absolutely love sucking on cocks, especially sugary sweet ones. The visual is very erotic, don't you think? Imagine me with lots of white cream dripping from my mouth.

Which male performer fucks you the best? Why?
I have yet to meet a male performer who didn't fuck me right. These men are trained professionals and have a lot of experience getting girls off, although John Strong made me cum twice!

Which female performer fucks you the best? Why?
I absolutely love Eva Angelina. She is so sexy. I love her tanned, firm body, delicious tits and pretty face. She sucks pussy better than anyone. She does this great thing with her tongue and she likes to suck on clits. She once ate my pussy for an entire hour! I was in heaven. I think she was too.

maya gates

Are you a size-queen? Does size matter?
No, I wouldn't consider myself to be a size-queen. It is not necessary for a guy to have a huge cock. I prefer cocks to be at least seven inches though. Anything smaller is not that great.

Did you enjoy anal sex in your personal life before performing it for the camera?
Yes, I really enjoy having anal sex. I've performed many anal scenes so far in my career. It feels so different, intense and exciting.

What tips or advice can you give people who want to try anal sex?
Invest in a good quality lube and take it nice and easy at first. A woman has to get used to the sensation in her ass before you can intensify the action.

What turns you off?
I really hate hairy pussies and hairy cocks. Poor personal hygiene is also a huge turn off. People really need to take care of themselves and be clean, especially down there.

What turns you on?
Lots and lots of foreplay. I love sensual kissing, rubbing, touching, necking and tons of oral sex. I want to be so worked up from the foreplay that I'm dripping wet and anxious for sex. A person must spend ample time playing with all of me first before they get my pussy.

What do you use when you masturbate?
I have a lot of toys around my house. I like to switch it up. Sometimes I'll use dildos, sometimes vibrators, sometimes glass and sometimes plastic. They are all different shapes, sizes and colors depending on my mood. I have a toy for every occasion.

What's your favorite sexual position?
Honestly I love to fuck in every position. If a guy can make me scream and orgasm then he's doing a good job. I don't like to be fucked one way. I want my partners to be creative and twist me around.

What's the sexiest part of your body?
Where should I begin? Some people have told me I have the most beautiful lips they have ever kissed,

others have commented on my flawless skin, some like my shiny black hair, while most agree that my sparkling eyes and captivating smile drives them wild. I can't forget my legs. I get lots of compliments on my smooth legs and my...I can keep on going and going and going.

Do you consider yourself to be a good fuck? Why?
Everybody says I'm a good fuck and I don't think they're lying. Let's put it this way; I have the sexuality of an exotic panther, the manners of an aristocrat, a great sense of humor and I love anal sex. Come on, wouldn't you consider me to be a great fuck after that?

What do you think makes you a unique porn star?
Again there are many reasons why I'm unique. I have exotic features that people love. I'm stimulating, intelligent and have a charming personality. I'm also very stylish and elegant. I bring all of these qualities to my scenes and I think it translates to the viewer. I'm not a typical girl. I'm very special.

Do you have any future projects you're excited about doing?
My goal is to win an AVN Award next year! I'm going to work hard to ensure that happens.

Tell us something about yourself that not everyone knows.
I earned a make-up artist diploma in Milan, Italy and can speak Italian, French, German and English. I also plan on opening up my own fashion business in Europe in two years. I bet you didn't know all of that!

Any last words?
I'd like to thank CHERI magazine for giving me this interview. I'd also like to give out sweet kisses to all my fans! I love you all!

MAYA GATES

FUCK FACTS:

BIRTHDAY: January 6
HOMETOWN: Bucharest, Romania
HEIGHT: 5'4"
WEIGHT: 110 lbs.
MEASUREMENTS: 34C-24-34
FILMS: *Pain For Fame* (Ninn Worx), *In Thru The Back Door 3* (Vouyer Media), *I've Been Sodomized 3* (Red Light District)

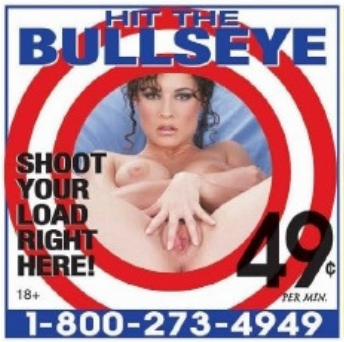

All Video Subjects Available In MAGAZINES up to 68 pgs $1

- ☐ Lollypop Suckers
- ☐ Sweet & Smooth
- ☐ Hardcore's Hugest Tits
- ☐ Corn To The Stable
- ☐ Slutty Secretaries
- ☐ Fun In The Barn
- ☐ Schoolroom Secrets
- ☐ Gigantic Insertions
- ☐ Freaky Farmgirls
- ☐ Hot Buns
- ☐ Fat & Frantic
- ☐ Unbelievable Orgies
- ☐ Pretty Little Pussy Movies
- ☐ Submissive Sex
- ☐ Tinkling Teasers
- ☐ Lesbians In Leather
- ☐ Maximum Perversions
- ☐ Perverted Penetrations
- ☐ Asian Coed Cocksuckers
- ☐ All Girl Orgies

☐ 5 for $10 ☐ 10 for $15 ☐ 20 for $20

SUPERIOR SPECIALTIES – Dept. CH98 Box 85051, Hollywood CA 90072

VIDEO PRICES $3.99 each

- ☐ Buy 2 take 2 FREE ($7.98)
- ☐ Buy 4 take 4 FREE ($15.96)
- ☐ Buy 6 take 6 FREE ($23.94)
- ☐ Buy 8 take 8 FREE ($31.92)
- ☐ Buy 10 take 10 FREE ($39.90)

CIRCLE VIDEOS DESIRED

#1 #2 #3 #4 #5 #6 #7 #8 #9 #10 #11 #12 #13 #14 #15 #16 #17 #18 #19 #20

Please rush my videos by return mail. I prefer: ☐ DVD ☐ VHS

Name_____

Address_____

City _____ State ____ Zip_____

TOTAL ORDER	$
SHIPPING	$ 6.00
24 HR RUSH SERVICE Add $3	$
24 HR CHECK CLEARANCE Add $2	$
CATALOG $1	$
TOTAL ENCLOSED	$

Sale to minors forbidden – All performers are over 18 years of age

18+
COCK CRAZY
"I want you to fuck me hard!"
29¢ min
1-800-217-EASY
3279
1-900-329-7100 4.99/min 18+

Sizzling HOT PHONE TALK 1.69 PER MINUTE
Over 18
1-800-238-LIVE
5483
$4.99 per min 1-900-329-7400

LOCAL PUSSY
No Connect Fee!
25¢ MIN 18+
1-800-510-9555

COMMAND ME MASTER!
1-800 TIE ME UP
8437 6863 8837
18+

BEST PHONE SEX...BEST PRICE
69¢ PER MIN 18+
1-800-644-4666
KINKY COLLEGE GIRLS
EAVESDROP ORGY

CUM SUCKING SLUTS
ONLY 65¢ PER MIN
LIVE, NASTY, 1-ON-1 only .95¢ per min
Live cum sucking group action only .65¢ per min
1-800-669-0000
+ Small $2.95 connect fee / adult 18+ only / credit card

You Must Be 18+ To Fuck This Ass!
1-888 711-ASS 4-U
1-888-711-2774
Fuck My Feet! I'm oiled up and ready to go...
1-888-U-WANT-TOES
8 8 2 6 8 8 6

I know what you want baby!
HOT HORNY HONEYS!
97¢ a min
1-888-999-COCO
(1-888-999-2626)
All major credit cards accepted & check by phone. All models 18+

THE ADULT CONNECTIONS MARKETPLACE
For advertising information: adinfo@mpccs.com
ALL MODELS 18+
I WILL TEACH YOU WHAT MILFs LIKE!
1-800-444-0000
LOCAL MILF DATELINE: 1-800-283-MEET(6338)
YOU CAN DO ANYTHING YOU WANT TO ME!
1-800-960-ASIA(2742)
ONE ON ONE XXX ACTION!
DIRTY TEEN SLUTS WANT YOUR COCK!
1-800-WET-CLIT(938-2548)
FUCK HER WHILE SHE GETS ME OFF!
10 BUCK FUCK
1-800-922-1910
HOT - LIVE 24/7

EAVESDROP LIVE 1 ON 1 STORIES SAMPLES
CHEAP & NASTY PHONE SEX
FROM 99¢ MIN
1-800-934-HOT1
(4681)
1-900-443-1122
$4.99 Per Min 18+
CONFESSIONS STORIES LIVE 1 ON 1 EAVESDROP
SAMPLES LIVE 1 ON 1
CONFESSIONS SAMPLES

HOT PINK & WET
ONLY 89¢ PER MIN
LIVE ONE-ON-ONE
1-800-TO-WHORE
86 94673
+ Small $3.69 connect fee. Credit card / adults 18+ only

UNCENSORED
always live!
private school secrets
1-800-557-1951
www.privateschoolsecrets.com

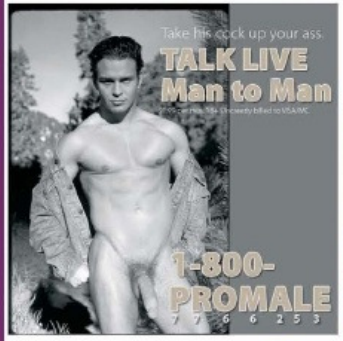
Take his cock up your ass.
TALK LIVE Man to Man
1-800-PROMALE
776253

TRY ME FREE!
1-800-524-8884

BLOW JOBS
$10
LIVE TALK 1 ON 1
1-800-615-1488
1-900-988-6800
18+ $4.99 Per Min

NASTY & HORNY SLUTS
ONLY 89¢ PER MIN
LIVE ONE-ON-ONE
1-800-TO-WHORE
86 94673
Credit card / adults 18+ only

HOUSEWIVES, SCHOOLGIRLS, SECRETARIES
PART-TIME PROSTITUTES
Available for all kinds of wild and unusual sex. Meet girls from all over the U.S. by phone, letter, or personal contact through our constantly updated listings. Latest list is only $3. List with photos is $5.
ACTION LIST, Box 69765, L.A., CA 90069

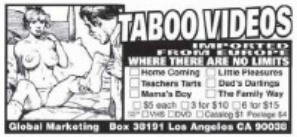
TABOO VIDEOS
IMPORTED FROM EUROPE
WHERE THERE ARE NO LIMITS
Home Coming
Little Pleasures
Teachers Tarts
Dad's Darlings
Mama's Boy
The Family Way
$5 each 3 for $10 6 for $15
VHS DVD Catalog $1 Postage $4
Global Marketing Box 38101 Los Angeles CA 90038

Send Us Your Name And...
WE'LL SEND YOU A...
FREE LIFESIZE SEX DOLL!
With LARGE BREASTS and HAIRY VAGINA!
Not a cheap toy - a beautifully realistic depiction of a real girl
Enclose $2 Postage
PRODUCTS LTD. BOX 27932 L.A., CA 90027

AMATEUR FUCK VIDEOS 6¢ ea.
Private homemade sex action showing everything from family nudism to unusual fucking. See the kind of sex action not shown in the commercial videos.
50 VIDEOS $5
200 VIDEOS $12
Amateur Phone Sex Directory $3
Add Postage $3 Overnight RUSH add $2
PACIFIC CINE Box 85051 Hollywood, CA 90072

PHOTO CENSORED DUE TO ADVERTISING RESTRICTIONS
ALL MERCHANDISE EXPLICIT & UNCENSORED
UNDER THE COUNTER
FORBIDDEN VIDEOS
50 VIDEOS $5
100 VIDEOS $10
150 VIDEOS $15
225 VIDEOS $20
FREE Magazine and Catalog $3
Euro Continent
Box 48900 Los Angeles, CA 90048

225 FREE
VIDEOS & MAGAZINES
SPECIAL INTEREST SUBJECTS FOR ADVANCED COLLECTORS OF UNUSUAL EROTICA
NOTICE Not For The Timid Viewer
FREE XXX Samples & Catalog $3 Shipping
FREE 225 Bizarre Sex Videos $8 Shipping
VHS DVD ALL ABOVE ITEMS $10 RUSH SERVICE $2
MAXI-GRAPHICS - Box 38930 L.A., CA 90038

'Little Porno' MAGAZINES
The Hard-To-Get-Kind
2 Nasty Playmate
2 Cherry Suckers
2 Tight Pussies
2 Lollipop Pet
5 ALL 4
VIDEOS
DVD VHS
All 4 only $10
Shipping $3 Catalog $2
Unique Sales Box 69765 L.A., CA 90069

LESBIAN BULL DYKES with
GIANT CLITS
FUCKING HORNY CHICKS
VIDEOS VHS DVD
60 VIDEOS $10
175 VIDEOS $20
MAGAZINES
SAME SUBJECTS AS ABOVE
ALL 175 for $5
Shipping $3, RUSH add $2
WORLD'S WEIRDEST ADULT CATALOG $2
DIVA DISTRIBUTORS Box 480638 L.A., Calif. 90048

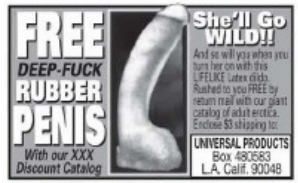
FREE
DEEP-FUCK RUBBER PENIS
With our XXX Discount Catalog
She'll Go WILD!!
And so will you when you turn her on with this LIFELIKE Latex dildo. Rushed to you FREE by return mail with our giant catalog of adult erotica. Enclose $3 shipping to:
UNIVERSAL PRODUCTS
Box 480583
L.A. Calif. 90048

FREE VIDEO
90 mins.
"Reform School Girls"
Shocking video of unthinkable sex with girls of all ages sent FREE to all new customers. When you see this one, you'll be back for more.
Send Name, Address and $1 Catalog & info. to:
Cine Promotions Box 35615 Los Angeles CA 90035

Little VIDEOS
UNDERGROUND-FORBIDDEN-HARDCORE
100 Videos $5
200 Videos $10
300 Videos $15
400 Videos $20
500 Videos $25
600 Videos $30
5¢ EACH
DVD VHS Postage $4 Rush Service add $1
ESSEX CO. Box 46910 LOS ANGELES CA 90046

HOT FUCKING FARM GIRLS
If you're looking for the hard to get movies of barnyard bitches fucking everything in sight then these videos are definitely for you!
50 VIDEOS $10
150 VIDEOS $20
Please Select Format: DVD VHS
Photo Magazines and Catalog $5
Shipping enclose $4 Rush Service $1
Impact Images Box 38930
Los Angeles, CA 90038

FORBIDDEN VIDEOS
ALL THE HARD TO FIND SUBJECTS YOU'VE HEARD ABOUT BUT COULDN'T GET!!!
We can't mention age or content but these are guaranteed to be the most unique and explicit videos you've ever seen!
60 VIDEOS $10
150 VIDEOS $20
check one box DVD VHS postage $3
CATALOG $2
UNIVERSAL IMPORTS · BOX 46910 LA, CA 90046

EXTREME EXCITEMENT
IMPORTED FROM EUROPE!!
MAGAZINE OFFER
HARD TO GET SUBJECTS NEVER BEFORE AVAILABLE IN U.S.
12 for $6
24 for $10
XXX VIDEO OFFER
ALL THE SEX ACTS YOU THOUGHT YOU'D NEVER SEE ON VIDEO.
12 Videos $12
24 Videos $20
Catalog only $1
Postage $4
DVD VHS
International Connection Box 38191 Los Angeles CA 90038

PIGTAIL PERVERTS
AMATEUR FUCK VIDEOS
50 Beginner Sex Videos $10
50 Family Nudity Videos $10
50 Unusual Fucking Videos $10
All 150 Videos only $20
Check one box DVD VHS
Postage add $4 24 HR Service $1
PEACHY PRODUCTIONS BOX 69765 LOS ANGELES CA 90069

Little XXX Orgies
Incredible Cherry Popping Videos Filmed In Europe Where Anything Goes!
24 Videos $3
50 Videos $6
100 Videos $9
200 Videos $12
Please send me my videos on DVD VHS (Check One)
100 Little XXX Photos $2
Shipping $4 Overnight Service $2
Catalog $1
Sassy Sales, Box 480638, L.A., CA 90048

FANTASY VIDEOS
of FIRST TIME SEX
25 VIDEOS $5
50 VIDEOS $10
100 VIDEOS $15
225 VIDEOS $20
DVD VHS
MAGAZINE PHOTO FANTASIES
100 for $6
200 for $12
Postage $4 • Rush Service $1
DVD VHS
After Hours Productions
Box 48900 Los Angeles CA 90048
CATALOG $1

FREE
101 VIDEO SHOCKERS
RUSHED TO YOU BY RETURN MAIL
Because our material is so hot we know you'll become a regular customer.
WARNING: Extremely Graphic Erotica not intended for the timid curiosity seeker.
DVD VHS
BONUS Our $5 Catalog included FREE
Enclose $3 Shipping 24 Hr Rush add $2
The Euro Connection Box 93159 Los Angeles CA 90093

WILD LITTLE CHERRIES
RIPE AND READY BABYDOLLS IN OUTRAGEOUS TABOO ORGIES
255 VIDEOS SENT ABSOLUTELY FREE
NOTHING TO BUY
NO WAITING
SHIPPED IMMEDIATELY
We specialize in the unusual.
Send for our giant discount catalog and let us prove ourselves before you spend your money.
FREE MAGAZINES
SEE ORDER FORM
TRANS-GLOBAL Dept.CH98 Box 85051 Los Angeles, CA 90072
Gentlemen; enclosed find $5 for your catalog plus $3 shipping.
Please include my 255 FREE VIDEOS Check one box DVD VHS
Please send Magazines (add $2) 24 HR Rush Service add $2
Name
Address
City State Zip
Sale to minors forbidden. All persons depicted herein are 18 years of age or older.

THE ADULT CONNECTIONS MARKETPLACE
For advertising information: adinfo@mpccs.com
HORNY, LOCAL GIRLS LIVE 24/7
1-800-WET-TITS (938-8487)
SQUEEZE, FUCK & CUM ON THEM!
I'M DRIPPING WET! I NEED COCK NOW!
1-800-WET-PUSSY (938-7877)
TEEN DATELINE: 1-800-999-MEET (6338)
ALL MODELS 18+
LIVE, XXX GROUP SEX PARTY!
1-800-WET-FUCK (938-3825)
WE WILL FUCK ANYBODY, ANYTIME!
10 BUCK FUCK
1-800-922-1910
HOT - LIVE 24/7

HARDCORE SEX
FROM
29¢ Per Min
1-800-906-FUCK
18+

$10 Phone Sluts
NO Credit Card Required!
877-72-SLUTS
75887
900-950-0200
$4.99pm
SnatchThisUp.com
18+

SEX ACTION!
25¢ Min 18+
1-800-676-2220

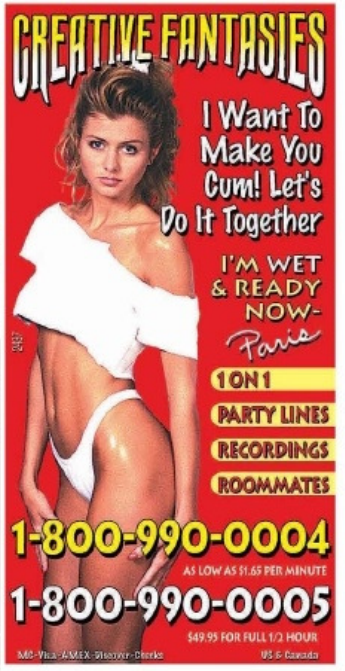
CREATIVE FANTASIES
I Want To Make You Cum! Let's Do It Together
I'M WET & READY NOW-
Paris
1 ON 1
PARTY LINES
RECORDINGS
ROOMMATES
1-800-990-0004
AS LOW AS $1.65 PER MINUTE
1-800-990-0005
$49.95 FOR FULL 1/2 HOUR
MC-Visa-AMEX-Discover-Diners
US & Canada

How Would You Like Me?
$1.89 per minute cc and checks
Live 1-on-1
1-888-921-FUCK

HOT PINK & WET
ONLY 89¢ PER MIN
LIVE ONE ON ONE
1-800-TO-WHORE
86 94673
Small $3.89 connect fee. Credit card / adults 18+ only

WE WANT TO PARTY WITH YOU!
HORNY, KINKY GIRLS
96¢ PER MIN.
1-800-WET-CUNT
(1-800-938-2868)
ALL MODELS 18+

Just $10 Just $10
5 MINUTE
Quickie
$10
1-800-618-7888
1-900-443-7878
$4.99 Min 18+
Just $10 Just $10

PHONE SEX FOR LESS!
ONLY 69¢ MIN.
18+
JOIN CLUB 69!
Our Price Will Turn You On!
1-800-443-5678
1-900-329-5600 $4.99 PER MIN

$10 BUCK PHONE FUCK
LIVE 1 ON 1
1-800-995-2FUCK
18+

HOT, LIVE PHONE SEX
FOR LESS THAN $1 A DAY!
1-800-933-GIRL
(1-800-933-4475)
ALL MAJOR CREDIT CARDS ACCEPTED OR AUTOMATED CHECK BY PHONE
All models 18+

NASTY & HORNY SLUTS
ONLY 89¢ PER MIN
LIVE ONE-ON-ONE
1-800-TO-WHORE
86 94673
Credit card / adults 18+ only

SEX ACTION!
25¢ Min 18+
1-800-676-2220

FREE ADULT MAIL
FREE VIDEOS • FREE MAGAZINES
Get XXX hardcore catalogs & samples...
... From all the top adult mail order companies advertising in this publication. This one ad brings you adult mail for the next year or until you say stop. Enclose processing fee listed at left.
Check here for 1 YEAR of XXX mail, enclose $1
50 Underground Video Samples, enclose $4
FREE PROMOTIONS Box 93159, Los Angeles, CA 90093

FULLY FUNCTIONAL SHE-MALES
Suck my cock!
1-800-WET-TSTV
(1-800-938-8788)
All Major Credit Cards Accepted + Check By Phone
DATE LINE!
1-888-505-TSTV
(1-888-505-8788)
All models 18+

RED HOT PUSSY
1 ON 1 ONLY...
.95¢ PER MIN.
1-800-669-1111
+ SMALL $3.95 CONNECT FEE/ADULTS ONLY/CREDIT CARD

FREE LIFESIZE LOVIE DOLL
Big Tits! Hairy Cunt! Fuckable Ass!
GIVEAWAY BONUS OFFER
To All New Customers
A WILD FUCK
Any Time You Want Her
Just send your Name, Address and $3 Catalog Info. Shipping to:
Perfection Products
Box 69850 Los Angeles, California 90069

225 FREE SCHOOLGIRL VIDEOS
SECRET TEEN HARDCORE FOR ADVANCED COLLECTORS ONLY
FREE TEEN MAGAZINES & Catalog $3 Shipping
FREE 225 SCHOOLGIRL Videos $5 Shipping
ALL ABOVE ITEMS $10 RUSH SERVICE $2
DVD VHS
MASTER GRAPHICS • Box 85051 Hollycod CA 90072

YUMMY LITTLE VIDEOS
UNDER THE COUNTER HARDCORE
50 for $5
100 for $10
150 for $15
225 for $20
DVD VHS
Taboo Magazines and Catalog $1
Postage $4 – 24 Hr. Service add $1
EURO CONTINENTAL Box 48900 Los Angeles, CA 90048

Asian honeys will please you in every way!
1-800-519-ASIA
2742
Taste my wet pussy...
1-888-626-TWAT
(1-888-626-8928)
BLACK LUST
1-888-801-HOT1
(1-888-801-4681)
18+

2 HR VHS & DVD
Let's Get Acquainted Sale
ONLY $1.50 per title
RUNAWAY ANGELS
SMALL TOWN GIRLS GO WILD ON VIDEO!
HOT LITTLE BEAUTIES IN UNSPEAKABLE ACTS OF BIZARRE PERVERSIONS!!!
TOTALLY EXPLICIT TABOO MOVIES
FREE $10 GIFT COUPON AND CATALOG SENT WITH ALL ORDERS
MAGAZINES!!! NOW ONLY $1 ea
EACH ONE A CARNAL COLLECTION OF SWEET LITTLE PERVERSIONS!
SAME DAY RUSH SERVICE
100% SATISFACTION GUARANTEED
SHIPPED IN PLAIN UNMARKED PACKAGING
Cute China Chicks
Outrageous Oriental Orgasms
Shut Up And Fuck
Learning sex the HARD way!
Cream 'Till You Scream
Gang bang pussy pounding action!
Don't Tell Mom
Keeping it all in the family!
Pick-Up In The Park
Young girls taught to fuck!
Women Who Love Young Girls
Strap-on lesbian seductions!
Home Cuming
Daddy's dirty girls need lovin'!
Smooth Tight Twats
Sweet & juicy smooth thigh slits
Breaking In The Beginners
Cherry popping virgin violations!
Small Wonders
Tight and tiny twats filled with cum!
Sweet Cherries
They get picked up & fucked up!
Lickity Split
Little lesbian beginners!
Double Dildo Darlings
Nasty girls and naughty toys!
Girls Gone Kinky
Bottle balling babes
After School Seduction
Teacher kept her after school!
Teen Training
Young girls seduced into submission!
Hot Fucking Cheerleaders
Cum starved sluts who fuck and suck the whole team!
Blowjobs & Bobbysoxers
They love to suck cock and eat cum!
Back Door Babydolls
Ass fucking anal action at it's tightest!
Outrageous Oral & Anal Orgies!!!
Slant eyed sex perverts gone wild!
GOOD VALUE SPECIALTIES Dept.CH98 • Box 85311 Los Angeles CA 90072
VIDEO PRICES Any 5 for $7.50 Any 10 for $15 All 20 for $30
Circle desired selections below and indicate format: VHS DVD (check one box)
#1 #2 #3 #4 #5 #6 #7 #8 #9 10 #11 #12 #13 #14 #15 #16 #17 #18 #19 #20
MAGAZINE PRICES Any 5 for $5 Any 10 for $10 20 for $20
#1 #2 #3 #4 #5 #6 #7 #8 #9 10 #11 #12 #13 #14 #15 #16 #17 #18 #19 #20
Name
Address
City State Zip
Sale to minors forbidden. All persons depicted herein are 18 years of age or older.
Amount Of Order $
Postage $ 7.00
24 HR Rush Service add $3 $
24 HR Check Clearance add $1 $
TOTAL ENCLOSED $

Fill my
SWEET
WET
PUSSY
29¢ min
1-800-
956-CLIT
2548
18+
1-900-438-6999 4.99/min 18+

Hot Women Need To
Get Off!
25¢
1-800-219-2525

49¢ min 18+
WANNA GET NASTY?
1-800-380-NASTY
6 2 7 8
1-900
287-7555 4.99/min

BLOW
JOBS
$10
LIVE TALK 1-800-615-1488
1 ON 1 1-900-988-6800
18+ $4.99 Per Min

18+
$10 BUCK
PHONE
FUCK
Live 1 on 1
1·800·995·2FUCK

1-800-
995-
2FUCK
2382
LIVE
1 ON 1
$10
BUCK
PHONE
FUCK
16+

HOT LOCAL GIRLS!
Real Sex Connections
1-800
499-9930
49¢
Min

$10 BUCK
PHONE FUCK
Live 1 on 1
18+
1·800·341·1712

NASTY & HORNY SLUTS
ONLY
LIVE
ONE-ON-ONE
89¢
PER
MIN
1-800-TO-WHORE
8 6 9 4 6 7
Credit card / adults 18+ only

TITS 'N' ASS
1-800
615-6869
ALL MAJOR
CREDIT CARDS
$12
Our Pussies are
WET & WAITING!

CALL
1-800
SEX·TALK
BIG BREAST SEDUCTION
HUGE TIT FUCKING
LICK, SQUEEZE, SUCK AND TEASE THEM
1-800
SEX
TVTS
1-800
SEX
ORGY
1-800
SEX
BITCH
18+

I CAN'T GET ENOUGH COCK!
SLAM MY...
CUM
ON MY...
1-800-
WET-TITS
(1-800-938-8487)
1-800-
WET-CUNT
(1-800
-938-
2868)

MATURE,
WE DO
IT ALL!
•Lovely older
women
•Horny
housewives
•Grannies
•Lusty mamas
EXPERIENCE MAKES
A BIG DIFFERENCE!!
1·888
58·OLDER
From $1.99 per min.
1·900·ALL·BOOB
$2.99 - $5.99 per min.
18+. Checks also

I'm so fucking
horny!
Let's do it!
Call
me!
LIVE
just
96¢
a min!
1·800
·WOT·
PUSSY
(1-800-938-7877)
18+ DATELINE
1-800-999
-MEET
(6338)

SEX ACTION!
25¢
Min 18+
1-800-676-2220

RED HOT PUSSY
1 ON 1 ONLY...
.95¢
PER MIN.
1-800-669-1111
+ SMALL $3.95 CONNECT FEE/ADULTS ONLY/CREDIT CARD

Live, 1-on-1
I've got a
Big Black
Cock for
YOUR Ass!
1-888-GIRLS18
$2 per min. 18+ Discreetly billed: Credit/debit card,
pre-paid/gift card, or check. Cal's accepted 24/7.

NASTY
STEAMY
ANAL
49¢
1-800
399-4161
1-900-443-8999

EAVESDROP LIVE 1 ON 1 STORIES SAMPLES
CHEAP & NASTY
PHONE SEX
FROM
99¢
MIN
1-800-934-HOT1
(4 6 8 1)
1-900-443-1122
$4.99 PER MIN 18+
CONFESSIONS LIVE 1 ON 1 EAVESDROP

I'M HOLDING FOR YOU...
Only $2 per minute
Call me at 1-800-232-0337
Live One on One • Phone Sex
Discreet Billing. Pay by: Credit, Debit, Pre-Paid or Gift Card, or Check!
We will never send you mail! Over 18 only

GROUP
SEX!
GET OFF WITH US!
1-800-
WET-
FUCK
(1-800-938-3825)
Meet kinky
singles in
your area!
1-800
-444-
DATE
(3283)
All Models 18+
All Major Credit Cards Accepted

ON THE SET

ON THE SET WITH...

Red Light District™

IN IT GOES, OUT IT CUMS #5

FRESH CREAMPIES SERVED UP HOT!

Cum on in! That's what this hot cast says to the guys in this movie. Cum on inside my pussy! Is what they're really saying. And the guys really listen. As the title suggests, *In It Goes, Out It Cums #5* is a creampie movie. That means the guys blow their loads inside the twats of these beautiful gals, and then the ladies let the creamy whiteness ooze from their pink spots for all to enjoy. And since there is so much to enjoy, let's get straight to the cram and jam show!

Photos courtesy of
Red Light District's
In It Goes Out It Cums #5
www.clubredlight.com

RAQUELLE DE ROSSI & MARK WOOD

Raquelle shows off her body next to, against, and on top of a red Ferrari, but it's her powerful engine that stays in focus: The full rack, curvy ass and, oh my, what a delicious-looking pink hole between her legs?!

It's enough to get Mark hard and—hey, what's he doing?—he pulls his cock out right there and lets her give him a lube job. Still unwilling to go indoors, he bends her over the car and injects her right there. Raquelle digs his high-performance, humming and moaning as he pumps her tight engine. "Oh, god, yeah, yeah, yeah, yeah!" she screams as he finds his stroke and her center lane gets filled by his ramming rod. She squeezes her tits and announces she's going to cum. When she's done shaking, Mark allows her to rest for a minute by sucking his dick.

Not wanting to muss up the car's finish, they go inside where Raquelle takes off her thigh-high boots and Mark continues nailing her. They cruise through an intense missionary where he drops his fuel inside her beautiful hole, pulls out and lets it drizzle down to her ass. She gently squeezes the rest out and lets it plop to the floor. Easier to clean than an oil stain!

SAVANNAH GOLD & MICHAEL STEFANO

"I'm Savanah Gold, motherfuckers, you know what a nasty British slut I am!" You can't get past Savanah's British accent because she never shuts up—talking dirty and talking smack from the second she's on screen. "Wanna see my nasty little fuckhole…you gonna lick that cunt?...I'm a dirty whore and you guys fucking love it!"

Michael loves a dirty fucking girl, and he knows how to shut her up: By putting his cock in her mouth! That's exactly why he skips her yaphole and goes straight for the snatch, grabbing onto her big tits—the 5-foot-2-inch Brit sports dangerous 36E's!—and all this penetration only makes her louder. He loves the dirty talk! While the words may get less specific, the sounds that come out are just as meaningful. He lays her on the bed and she plays with her clit rapidly, pushing herself to cum on his cock. When she does she gives her cunt a couple thank you smacks.

He bangs her in the bum—"Stretch out my fucking ass!" she demands. "I want to feel you fucking balls-deep!"—and it's almost enough to get him to lose his load. But for that fun he switches back to the cooch, unloading and then spreading her big pussy to let the white reward roll down to the bedspread. Someone call the cleaners!

LEIGHLANI RED & MARK WOOD

Leighlani plays hard to get, sort of. She strokes and sucks Mark's dick while she diddles herself with a big glass dildo, not letting him touch her tender spot. More than making Mark crazy, it makes her crazy for his cock. She finally tosses the glass aside, crawls on top of him and gets his hardness in her soft spot. "Fuck that filthy cunt!" she screams, riding him hard until she cums. "Give me that fucking cock!" She cums again. Nothing like a hyper-orgasmic redhead!

She stays on top for a long time, a virtual cum machine who grinds onto his cock like it's the last time she'll ever get to screw. Mark finally gives her a break—not that she needs one—and fucks her missionary style. She makes a demand that he cum inside her, and he does. Stroke, stroke, splurt, splurt and his white junk shoots into her hole! "You're fucking cumming inside me!" she says as she spreads her stretched-out gash lips. "Look at that man juice coming out of my filthy fucking cunt!"

CRISSY MOON & CHRISTIAN

Just what is Crissy doing fucking her own ass with a glass dildo? Obviously she's getting ready for Christian, who has carte blanche to fuck all holes at will. He strokes as he watches, then she pulls it out slowly and says, "I'm ready for the real thing." She sticks her ass up in the air and tells him to screw her snatch first. He pushes in slowly, then more quickly and soon she is holding steady begging for more, and he gives it to her.

After she gets around to sucking him off, she tells him it's time to tap her ass. She bends over, spreads her cheeks wide open and says, "Bring it over here or I'm gonna have to use that glass toy again, and I'm sick of toys." So she gets the boy, and at her request he digs deep, slamming her backdoor again and again. "Fuck my ass," she moans, "Fuck that tight ass!" He continues his plowing like any good ass farmer would, and before long it sends her into a howling orgasm.

They go back to puss in a reverse cowgirl. "Give me your cum!" she pleads. He blasts it in and as she rises off her cock it dribbles out, making a heck of a mess.

JORDAN NEVAEH, MARK WOOD & JOHN STRONG

When we first see Jordan she is doing the double-stroke, one cock in each hand a-jerking as the guys paw at her little tits and big hole. She bends over to suck off John, and Mark doesn't dawdle, plugging her pussy hole while gripping tightly on her sweet ass.

Now Mark might be the director of this movie, but he's not a greedy prick. After he gets a few minutes of cunt time in he lets her climb on John and she reverse cowgirls him like a pro—which she is! She gobbles Mark's balls while she rides, never missing a beat.

In the ultimate act of sharing, John gets on the bottom and then Mark sneaks it from behind and they share her pussy for an impressive double-vag.

So for those of you who were wondering who would get the creampie, the answer is obviously both! First John blasts inside her cooch and then she lets it drip out of her gaping gash. Then Mark steps in and rams her for a bit, then unleashes his own manly goodness, which she again allows to escape the wide walls of her pussy. Cleanup on aisle Jordan!

For more info on the *In It Goes, Out It Cums* series and other great releases, visit Red Light District at www.clubredlight.com

TART OF THE MONTH
bianca
strip tease then fuck

bianca

PHOTOS BY JOSH RYAN www.josh-ryan.com

Bianca is a top Euro stripper who is also an exhibitionist, and loves being totally naked when she's at home. She figures since she's going to be naked, she might as well rehearse her routine. Yeah, that's right, Bianca. Waste your time rehearsing your stage show and getting out of your costume. Call us when you're completely naked. That's really what guys want to see when we go to a titty bar. But Bianca is a hot chick, so we put up with what she likes in order to catch a glimpse of her snatch. Bianca gives us more than a glimpse, opening up her pussy enough to take in her plastic boyfriend. She glides it in and out, while her pussy juices ooze down her long, lean legs. Now this is what we call a tease. Bianca keeps fucking herself, while she moves gracefully across the floor, sliding on the wet mess she just caused. We'd definitely pay top dollar to have Bianca perform that move in the VIP room. Now that she's all worked up, time for her to call her stripper girlfriends, and really practice how to move it!

CHERI
Cum for me!
Call me at
1-800-829-7933
and I'll let you
shoot your load
all over me!
Love,
Bianca
AS LOW AS $2.99 PER MINUTE. MUST BE OVER 18.

jennifer
& cherry
euro gash bash

jennifer & cherry

Cherry Jul and Jennifer invite their boss out for a good time. He calls his wife to tell her he's working late. They arrive to Cherry's place, and Jennifer suggests they skip the suspense and start fucking. The boss likes the initiative his employees take. Cherry and Jennifer suck on his hard throbbing prick, balls deep, then let him cram their holes, and fill it up to the rim. Both of their pussies are super tight, so the boss decides to see for himself how tight their buttholes are. Without warning, he reams himself into Jennifer's browneye, who gushes a load of sweet girl goo all over Cherry. Jennifer apologizes to Cherry for the mess, and licks it off of her. The boss flips Cherry over, and decides to go greek with Cherry as well. Cherry pops her own sweet load of twat sauce all over Jennifer's lean body. Now it's time for the boss to bust his nut, and shoot his hot jizz all over their pretty faces. But some of his seed has gotten all over Cherry's blue sofa. Their plan worked! The boss has no choice but to give Cherry and Jennifer a raise and a promotion—unless he wants them to mail the cum-soaked seat cushion to his wife!

PHOTOS BY DENYS DEFRANCESCO

For Even
HOTTER
NEVER-BEFORE-SEEN
PHOTOS Visit
CHERI.com

GOOD OLD-FASHIONED HARDCORE PHONE SEX

800s from $2.99 per minute 900s $4.99 per minute 18+ only

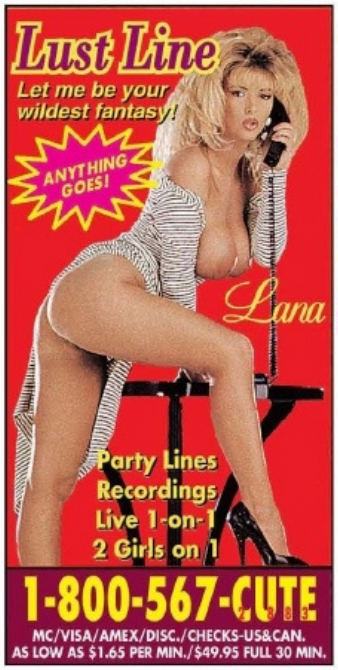

Sprint & AT&T $19.99/mth (UL msgs); Verizon 99¢/msg. received.
Standard rate charges may apply.

Sprint & AT&T $19.99/mth (UL msgs); Verizon 99¢/msg. received.
Standard rate charges may apply.

This is an entertainment service available to wireless subscribers 18 years of age and up. Available on Verizon Wireless for 99¢ message received: Boost $6.99/mth (UL msgs); Cricket Wireless, Virgin Mobile, Alltel, Cellular One for $9.99/mth (UL msgs); Sprint & AT&T, for $19.99/mth (UL msgs) from our professional chatters and will appear on your wireless bill. Standard rate charges may apply. Text HELP to 50760 for help or email us at support@50760.com. Text STOP to 50760 to quit. Visit www.50760.com for more information.

5 MINUTE
Quickie
ONLY $10
1-800-618-7888
1-900 443-7878
$4.99 Min 18+

LIVE
X-RATED HOT TALK
1-800-238-LIVE 5483
1-900-329-7400
$4.99 per min
ONLY 1.69 PER MINUTE
18+

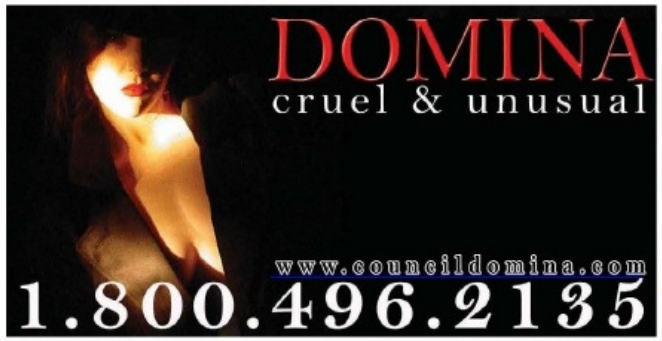
DOMINA
cruel & unusual
www.councildomina.com
1.800.496.2135

Kelly's
99¢ pm 1 on 1
Phone Sluts
No Credit Card Required!
877·719·SLUT 7588
900-226-5533
$3.99 pm
LiveVideoNetwork.com

HOT PINK & WET
ONLY 89¢ PER MIN
LIVE ONE-ON-ONE
1-800-TO-WHORE 86 94673
Small $3.89 connect fee. Credit card / adults 18+ only

FRESH OFF THE BUS!
I'll do everything! Fuck my ASS!
It's not sex, it's just a blow job!
95¢ a min ALWAYS LIVE!
1-800-ASK-4-ASS (1-800-275-4277)
Se Habla Español
Want one? Call us now!
1-800-777-3200
All Models 18+
Visa, MC, Amex, Disc. or Check by Phone

GET OFF
SEXY - DOMINANT - KINKY WOMEN
69¢ PER MIN
1-800-560-6969
1-900-226-7800
4.99 PER MIN 18+ CRE. NY

Cock Sucking Sluts!
$10 Buck Phone Fuck!
1.800.440.1147
All Major Credit Cards Accepted
NO Connect Fee!
18+

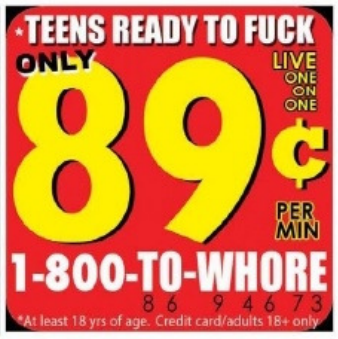
TEENS READY TO FUCK
ONLY 89¢ PER MIN
LIVE ONE ON ONE
1-800-TO-WHORE 86 94673
*At least 18 yrs of age. Credit card/adults 18+ only

WORLD'S MOST EXTREME XXX
FRANTIC FUCKING VIDEOS
FAR MORE THAN JUST HARDCORE!!!
Totally out-of-control women involved in the most outrageous fucking imaginable using anything and everything to fill their cum hungry cunts!
2 HOUR DVD & VHS
INTRODUCTORY Low Price Special
only $1.25 Per Title
Freaky Kinky COWGIRLS
THE MOST BIZARRE FROTICA
Finally Fucked
Sweet & Innocent Beginners!
ZOO Taboo
SIZZLING SEX FREAKS
COCK HUNGRY COEDS
SIZZLING SEX FREAKS
FINALLY FUCKED
THE FARMER'S FUCKING DAUGHTERS
THE CUNT CLUB
FREAKY KINKY COWGIRLS
STUDENT BODIES
PONY UP
FANNY FUCKING FANTASIES
AROUSED INNOCENCE
ORAL ANAL ORGIES
THE ZOO TABOO
ASIAN INITIATION ORGY
HOME-GROWN HONEYS
STABLE SWINGERS
ASS CREAM
HOME-MADE HARD-CORE
AFTER SCHOOL GANG BANG
LICKIN' AND DICKIN'
CRAZY FOR CUM
WET MASTURBATION
MAKE ME SWALLOW
SEXUAL DISCIPLINE
TWAT LICKING TARTS
PLAYMATES IN PONYTAILS
CUNT STUFFING CUTIES
CHUBBY CHEEKS
AWESOME ANAL INSERTIONS
SMOOTH FUCKING CUNTS
INTERRACIAL COCK SUCKERS
INTRODUCTORY XXX MAGAZINE Combo Assortment
any 6 Hot Subjects $5
VIDEO PRICES $1.25 ea.
5 for $5 • 12 for $10
20 for $15 • 30 for $20
Send videos on: ☐DVD ☐VHS
Check selections below:
Circle Selection Numbers Below
1 2 3 4 5 6 7 8 9 10 11 12 13 14 15 16 17 18 19 20 21 22 23 24 25 26 27 28 29 30
Syndicated Wholesale Supply Dept CH98
P.O. Box 480638 Los Angeles, CA 90048
Name
Address
City State Zip
Sale to minors forbidden. All performers are over 18 years of age
Amount Of Order $
Postage $ 6.00
Overnight Service add $3 $
Immediate Check Clearance add $1 $
Catalog $2 $
TOTAL ENCLOSED $
☐Cash ☐Check ☐M.O.

FANTASY PERSONALS

WHERE ANYTHING GOES

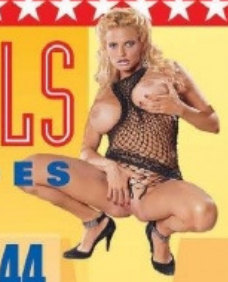

TO HEAR OR RESPOND TO THESE ADS OR OTHER HOT PERSONALS CALL..

1-800-444-6677 1-900-622-3344

For Entertainment Purposes Only $3.49 min 18+

WET & WILD WOMEN

My name is Becky and I'm 19 years old. I'm a very pretty brunette with a killer body. I like to wear skimpy clothes and suck cock. I need you to spank my round, firm bottom, cuz I've been very bad. Box #81902

My name is Darlene. I love phone sex and I always travel on business so it does not matter where you are. If you're great in bed you're my man. So give this curvy 38-29-36 a call, you won't be sorry. Box #95801

I'm definitely experienced. My name is Eva, I'm 38 years old. If you are willing I can teach you a few things. If you are not, we could just satisfy eachother over the phone or in person. Box #76302

I'm looking for a no strings attached relationship with a 20-50 year old man. I'm 5'1", and my measurements are 32-22-34. I'm petite but very sexy with short real blond hair. I'm 26 years old. Box #78202

Hi, I'm Lena, a tall brunette with skin like velvet and a dazzling smile. I'm a yoga instructor and need a man who can appreciate my limber body and tight slippery pussy. Call me soon. Box #312230

My name is Sheryl and I just got divorced from my husband. I want to experience someone else. I work out all the time so I'm really fit. If I sound like your kind of girl, let's get to know eachother. Box #968294

Hi, my name is Leanna. I want to meet a nice guy who wants to have a lot of fun. I like to go out and I love to stay in and I have a healthy sexual appetite. I'm 5'2", 128 lbs., with long red hair. Box #81703

Hi, this is Honey, what's going on? I'm 5'4", I weigh 130. I'm a 38D-27- 38. I like to have a good time. If you want to get it on with me, call me. Box #739

Hi, this is Denise. I'm 5'6, 128 lbs with soft brown hair and hazel eyes. My measurements are 36B,28,37. I wish that I had someone to play with, call me up and be my toy. Box #771

Hi, I'm a horny female that likes to suck dicks. If you want me to suck your dick just leave a message in my mailbox. I'll call back for sure. Box #1501

Hi, this is Didi. I'm looking for 5-10 good men to join me in a gang- bang. Are you a good-looking, physically fit, white male? If so leave me a message. Box #816

Hi, I'm Samantha. I'm 25 years old, I like to get really hot and really nasty and nobody has satisfied me yet. So help me out. I'd love to hear from you. I'd do anything with you, just tell me about it. Box #872

Do you want to be pleasured beyond your wildest dreams? My name is Megan and I'm always ready to take your whole rod into my mouth and clean it with my hot tongue, You know you want it, call now! Box #918

I'm Mistress Linda. I know you've been naughty. Bend over my knee as you feel the sting of my leather whip painting you pitiful ass flaming red. You will do whatever else I command. Are you worthy? Box #1937

I am a 20 year old, white female. I'm 5'7". I have big green eyes, long curly brown hair. I have size 36C breasts and a very small waist. I enjoy a man touching, kissing and nibbling me. I like sex a lot and like to have it many times a day. Box #2401

I'm sexy and smart, 5'6", 129 lbs., with long auburn hair and I'm looking for exciting times with a man that is an exhibitionist. I need someone who is not scared to do the wild thing outdoors. Box #3102

Hi there, I am 19, my name is Cassandra. I love to have men touch my breasts. It feels so good. I like to have men put their big dicks into my private pussy. It feels so good. So if you'd like to get in touch with me please do so. Box #4984

Hi, this is Jordana, a 23 year old ex-exotic dancer. I have a lot of time on my hands and I'm looking for someone that has time, money & looks. You must be willing to please me for a long time. Box #5602

Enter my world of domination and submission. If you're a male, female or a couple and you're looking to explore your submissive side and enter into a life of submission. Mistress Amber - Box #5728

Hi, this is Tasha and I want to meet some guys that can satisfy my needs. Box #6073

Hi I'm Misty. I want a man who can work my body all night long. I'll do anything I can to please. I love toys and I know how to use them. Can you handle me? Box #5897

This is Valerie. I'm 47 years old. I'm a dominant blond, 37-24-37. I only do bondage, like X-dressing, adult babies and things like that. If you're sincere give me a call. Thank you. Box #6276

My name is Mellisa. I'm a 22 year old with long red hair and a very big chest. I love when hot bananas go through them and your tongues go all around them. I guarantee a good time. Box #6334

I am looking for a naughty boy to take across my knee and spank. I am new to these games, but eager to explore with the right person. Box #19502

My husband is in the Navy and he's been out to sea for two months. I need some men to help me fulfill my daily need. If you think you are creative and you have lots of well-hung friends, call Penelope Box #561482

HIDDEN PLEASURES

5'9" Blue-eyed Celtic Goddess seeks worshipful pilgrim that is not afraid of cat and mouse type sex play. Must be willing to engage in exhibitionist activities. Call me anytime. Shavon. Box #571428

My name is Marie. I love to suck cock and balls and I'm looking for a man to come and fuck my tight little asshole then I'll suck you off until you cream. Box #20202

Explore your fetish and fantasies with the ultimate Mistress. Sensuous, lifestyle dominatrix. Long, black hair, green eyes. Experience my power, pleasure, passion and ecstasy. Box #21702

Slender, long legs, blond hair and green eyes. My name is Michelle and I love to give erotic French maid service. All I need is a demanding man. Box #22302

My name is Dakota. I'm a true exhibitionist and I always fantasize about fucking on stage or in public and having an audience of men and women watching me. Box #28101

FANTASY PERSONALS

Oral love games, party naked and make me your captive in silk. I don't think so! But, that might happen to you if you are the right person. Call Mistress Valerie. Box #48301

Hi, I'm Carol, a college student. I don't have many friends. I have a weakness for men and I always seem to want to please them. I would love to be any way you want me to be. Box #11000

I'm a shy and inexperienced brunette looking for an experienced master to teach me how to give oral sex. I want to worship your cock and I'm ready willing and eager to do anything you may expect of me. Box #69901

Hi, I'm a submissive female. I'm 24 years old, 5'4", 120 lbs. I'm interested in a first bi experience. I love all types of sex and I do have my husbands approval. Box #93201

EAGER MEN

Hi, my name is Brett. I'm 6'1", 175lbs., brown hair, blue eyes and I have a good build. Maybe we can get together and I can please you and you please me. Box #624

Hi, my name is Jeff. I'm 6'3", blond hair. Just want to know if there's anybody out there who wants to get together for some hot steamy phone sex. Box #1488

Hi this is David. I'm a 30 year old white male and I enjoy discussing sexual fantasies over the phone with younger women. I'd love to hear you. Box #1717

My name is Randy. I'm 35 years old, 6'2", 195 lbs. I'm physically fit, married. My wife does not swing and definitely does not know anything about this. I'm interested in married or single females for some fun on the side. Box #1929

Hi, this is Michael and I'm 6' tall, muscular, broad shoulders and handsome. I'm looking for some sexual afternoon delights. Box #4592

Hi, this is Matt. I'm 6'2", 200lbs., dark hair, brown eyes, white and 23 years old. I'm looking for some beautiful women, who I could have some hot sex with for hours at a time. Get back to me. Box #1009

Hi, my name is Joshua and I can rock your world. I'll do things you have never done with other people. I'll look for special places on your body and suck them. Box #1183

EROTIC COUPLES

Me and my lover are very hot-blooded and open-minded. If you want to have orgasm after orgasm you've cum to the right place. Let's all explode together. Box #841089

If you're looking for a horny gal who's available to please both sexes, call me. I'm a hot buxom blonde with a shaved horny pussy. Box #909540

My name is Jenny and I have a huge sexual appetite. My boyfriend brings home men for me to fuck because I can't get enough. If you're a fun & would like to fuck a petite blonde with a hungry pussy. Box #926549

I'm a hot 28-year-old brunette who's into group sex. I have several girlfriends who live to play together. We love to eat each other while you stroke your stiff cock. Then we'll eat you up! Call us if you want to party. Box #950562

Hi, this is Rick and Betty. We're looking to meet a bi white male and/or a couple. We're very liberal minded and would enjoy hearing from you. Please leave a number and I will get back with you. Box #3320

My name is Paula. My husband and I are an attractive, healthy couple in our early thirties. We're looking for other couples to join in on our fun. We've never done this before, but want to give it a try. Box #73901

My name is Stacey and my husbands name is Michael. we are both professionals and very attractive. We love to get together with hot couples or someone single. Box #88900

We are a fun loving couple into all aspects of sex. Anal, oral and many different positions. If you're a horny man looking to explore - give us a call. Box #303512

Hi. Me and my boyfriend love to fuck but we also love to share. So if you want to join our fuck fest don't be afraid to call. You will totally enjoy yourself. Box #428791

My wife and I are in our late 20's. We're looking for a bi, white or black male between the ages of 18 and 30. Must be well hung. Box #9291

Hi this is Nancy and Jeff. We are a sexy, open-minded couple that loves to make others like you cum. Jeff is 9-1/2 inches and cut. Join us. Box #815856

Hi, we're an attractive white couple in our mid-forties. We are looking for other white couples that share our interests in open swinging. We hope to hear from you soon. My name is Becca. Box #2674

Hi, my name is George. My girlfriend is looking for a man to satisfy her. She's 5'6", 115 lbs., black hair, brown eyes. She also likes for me to watch her have sex with other men and women. Box #2915

We are a good looking couple in our early thirties. We are looking for occasional good times with males or females. Box #2131

Bi-racial couple in search of discreet, couples and single males for erotic times. I love to watch, be watched and give private dances to males and females. Jason is an exhibitionist and very bi. Box #8701

KINKY SEX LOVERS

Hot and sexy. Those are the best words to describe me. I'm Melody. I'm sick of taking home men from bars and I wanted to try something a little different. I like to fuck. Kinky sex is a plus. Box #522381

Hi guys, this is Kristin. I have brown hair, blue eyes, 5'8", 115 lbs., great body and a terrific butt. I'd love to have fun with you, give me a call. I can't wait... Box #528

My name is Daphne and I am a slutty 24-year-old divorcee who misses the swinger club action - I'm seeking a casual sex partner to attend couples only orgies. Please have a high sex drive. Box #607735

Get down on your knees, hold your head up and get ready to submit to the sexiest, most dominant woman around. I'm Queen Elizabeth and nobody does it better than me - challenge me. Box #72603

Hi, I'm a 19 year old submissive searching for a master. My name is Haley. I'm blonde, 5'5" and I wear a size 4. I would treat your pearly white drops as though they were pure delicious gold. Box #443265

This is Mistress Angelique. I am specifically searching for inexperienced submissives to mold into obedient, respectful people. Be at my every command. Box #450829

This is Mistress Lonea. I'm a tropical beauty searching for worshipping foot lovers. I want to know what makes you worthy of being mine. Box #511219

I am ravishingly Rubenesque and have a fondness for including sensual cuisine in sex play. I enjoy decorating my lover as though he were a banana split Call Rachel if you'd like to be my treat. Box #518465

Hi there sexy. This is Maxine the honey colored Goddess you've always longed for. My desire to share my secret grows every day. If you are ready to find the X that marks my spot, call me. Box #542955

Are you prepared to begin your training with exciting sensuous Mistress Laura? I won't let you get away with anything. So if you want to let me take control leave a message in my box. Box #32902

Hello. my name is Laura. I'm a hot English bitch. I've just moved over here and I can't wait to get my hands on a real hot guy. I look really innocent, but looks can be very deceiving. Find out why. Box #521

1-800-444-6677 1-900-622-3344

For Entertainment Purposes Only $3.49 min 18+

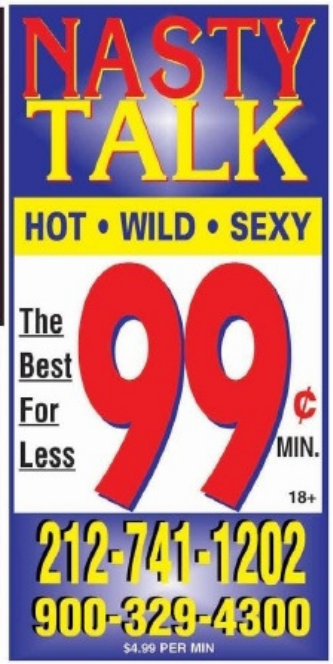

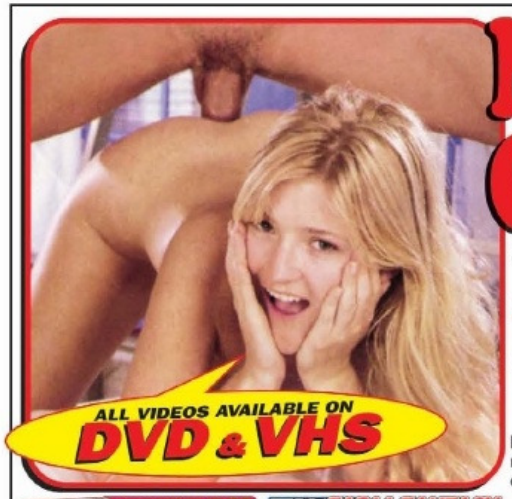

NOTHING OVER 99¢

XXX VIDEOS • MAGAZINES • BOOKS • NOVELTIES

No Strings
No Gimmicks

IMMEDIATE DELIVERY BY RUSH RETURN MAIL

WORLD'S HARDEST HARDCORE!!

Why are we offering such low prices on top merchandise?

It's simple! We know that once you've seen the quality of our hottest merchandise and super fast service, you'll be back for more! We'll enclose our giant discount catalog with your order absolutely FREE!

EconoMax Industries Dept.CH98 Box 85051 Los Angeles, CA 90072

Check items desired below & enclose 99¢ per selection

SPECIAL ☐Any 11 Selections $10 ☐All 22 Selections $20

☐#1 ☐#2 ☐#3 ☐#4 ☐#5 ☐#6 ☐#7 ☐#8 ☐#9 ☐#10 ☐#11 ☐#12
☐#13 ☐#14 ☐#15 ☐#16 ☐#17 ☐#18 ☐#19 ☐#20 ☐#21 ☐#22

(Video customers check one box) Please send my videos on ☐DVD ☐VHS

☐Cash ☐Check ☐M.O.

Name_____

Address_____

City _____ State ____ Zip_____

Sale to minors forbidden. All performers are 18 years of age or older.

AMOUNT OF ORDER	$
POSTAGE	$ 6.00
OVERNIGHT SERVICE add $3	$
IMMEDIATE CHECK CLEARANCE add $1	$
TOTAL ENCLOSED	$

I'M TIRED OF FINGERING MYSELF, AND I WANT *YOU* TO DO IT.

1-800-897-9388
1-900-226-2888

WATCH US EAT EACH OTHER'S CUNTS JUST FOR *YOU*!

1-800-585-8462
1-800-258-5634

CUM OVER AND RIP MY PANTIES OFF, PLEASE?!

1-900-336-6600
1-800-254-5966

THEY LOOK DIRTY BUT THEIR PUSSIES TASTE SWEET

1-900-329-5100
1-800-392-9969

HARDCORE SEX
FROM HARDCORE GIRLS!

THIS BITCH JUST FUCKED ALL NIGHT AND WANTS MORE!

1-800-609-8454
1-800-320-4688

I WISH YOUR HUGE DICK WAS GETTING WET WITH ME!

1-900-336-1222
1-800-977-2866

I LOVE TO TAKE MY CLOTHES OFF AND TOUCH MYSELF

1-800-221-9377
1-800-266-6338

18 AND OVER ONLY

800'S FROM $2.99 PER MINUTE 900'S $4.99 PER MINUTE.

SPREAD MY ASS OPEN AND STICK YOUR COCK IN IT!!

1-800-595-7688
1-900-285-6222

I'LL SHOW YOU HOW TO TREAT MY HOT ASS RIGHT, BOY!

1-800-414-9377
1-900-329-1400

THESE HOT CUNTS WANT YOU TO GET OFF WITH THEM

1-800-966-4739
1-900-438-1700

THE ADULT CONNECTIONS MARKETPLACE

For advertising information: adinfo@mpccs.com

ALL MODELS 18+

TOTAL ASS FUCKING SLUTS!
1-800-ASK-4-ASS(275-4277)
SHOOT YOUR HOT LOAD IN ME!

I'LL DO HER OR YOU!
1-800-WE-FUCK-U(933-8258)
ALTERNATIVE DATELINE: 1-800-444-DATE(3283)

YOU KNOW YOU WANT TO TRY IT!
1-888-RAW-TSTV(729-8788)
DATE TSTVs: 1-800-ASK-TSTV(275-8788)

10 BUCK FUCK
1-800-922-1910
HOT - LIVE 24/7

All-New Tit-Lovers Special
Lick, Suck and Fuck My Perfect Natural Tits...
1-888-DD-WET
TITS
(1-888-339-3884)
If you'd prefer, I can always invite a friend
1-888-822-2-ON-1
(1-888-822-2661)
Two mouths are ALWAYS better than one!
ADULTS ONLY

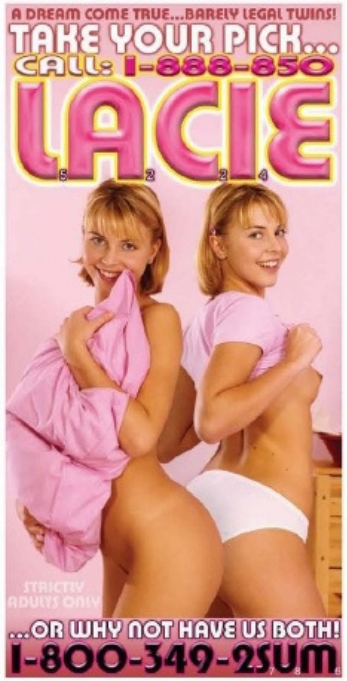
A DREAM COME TRUE...BARELY LEGAL TWINS!
TAKE YOUR PICK...
CALL: 1-888-850
LACIE
...OR WHY NOT HAVE US BOTH!
1-800-349-2SUM
STRICTLY ADULTS ONLY

HARDCORE SEX
29¢ PER MIN
1-800-906-FUCK
18+

HARDCORE SLUTS
29¢ PER MIN 18+
1-800 607-SLUT

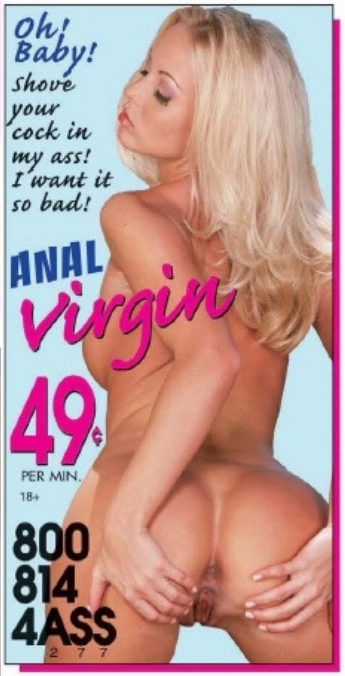
Oh! Baby! Shove your cock in my ass! I want it so bad!
ANAL Virgin
49¢ PER MIN. 18+
800 814 4ASS

RED HOT PUSSY
1 ON 1 ONLY...
.95¢ PER MIN.
1-800-669-1111
+ SMALL $3.95 CONNECT FEE/ADULTS ONLY/CREDIT CARD

Horny Bi Babes!
LIVE 96¢
1-800 -WET- TWAT
(1-800-938-8928)
Join us NOW!

Stuck under a desk at work all day...such a waste...
My legs crave your attention!
1-888-661 LEGS
(1-888-661-5347)
ADULTS ONLY

THOSE SCRAWNY CATWALK MODELS CAN KISS MY FAT ASS...
BIGGER IS BETTER!
call 1-888 WET-MAMA
(1-888-938-6262)
18+

18+
I wanna take you all the way in!
1-888-611 ORAL

TELL ME EVERYTHING YOU WANT TO DO TO ME
1-800-905-BODY
THEN DO ANYTHING YOU WANT TO DO TO ME
1-888-443-LUST

#1 ADULT TOY SITE
www.shopcheri.com
• Novelty Edibles, Undies, Games, Bachelorette Party Supplies, Holiday Gifts & Gags • Bondage Cuffs, Masks & Naughty Accessories • Cockrings, Penis Extensions, Jewelry, Ticklers, Finger & Anal Stimulators • Bullets, Finger Vibes, Clit Ticklers, • Glass Dongs, Jelly Dongs & Strap-Ons • Masturbators, Pumps & Stroking Sleeves • Kits, Sets & Collections • Blowup Babes & Super-Star Series • Pipedream Signature Collections • Fishbowl System, Signs, Promotionals •

ON THE ROAD

PORT RICHEY, FL

PHOTOS BY BOB FERGUSON & GLORIA STEEL

TITS & BRASS

HOT HOUSE DANCERS AND FIERY FEATURES ROCK THE BRASS FLAMINGO!

TITTY SLICKERS

Florida is a fun state. You know any place with that much sunshine and that many beaches is packed with hot chicks in bikinis. And where do hot chicks in bikinis work? In strip clubs! You got it. That's one of the things that makes Florida so much fun; lots and lots of titty bars. And you'd be hard pressed to find a more sensual experience in the Sunshine State than at the Brass Flamingo in Port Richey. It's a must-stop for upscale gentlemen who enjoy low-down dirty fun! Come on in!

BRASS BALLS

What's so cool about the Brass Flamingo on Highway 19 in Port Richey, Florida? Well, they've got two fully-stocked liquor bars, two reservation areas, a variety of fine cigars and champagne, and seven plasma TVs where you can catch all the big games with Direct TV's NFL Ticket. Sounds cool...if you were going to toss back a few while watching the Superbowl. But you want more. How about private, nude dances, VIP rooms, the sexiest girls in Tampa Bay, and the hottest feature dancers on the national circuit? Now you're talking! You can even bring your chick...couples are always welcome! Go ahead, show her how to hold a dollar in her teeth so that one of the house dancers can pluck it out with her ass cheeks. Your girl will thank you for it!

TITS & MILFS

Make sure you stop by the Brass Flamingo for Natural Wonders Wednesday, where the search for Tampa's best breasts is never-ending. The Brass Flamingo awards prizes in two categories; biggest all natural breasts and best breasts overall (real or not). You can't go wrong there! Also, the Brass Flamingo is currently seeking contestants for MILF Hunt 2008. You know there are tons of hot moms you'd like to fuck in Florida! From firm, young newbies to slightly-saggy seasoned veterans – the Brass Flamingo gets the girl next door to take it all off and swing from a pole! Actually MILF Hunt 2008 is a "Miss Nude Over 30" -style competition, not a dance contest. The MILFs in this contest don't even have to have kids, they just need a desire to get naked in front of a roomful of men. Imagine it—all the milfy goodness without the hassle of dealing with a rugrat! Awesome! The Brass Flamingo rocks!

CRYSTAL OFFERS US A "HAPPY ENDING!"

HARMONY, LET'S MAKE SOME BEAUTIFUL MUSIC TOGETHER!

IN THE TAMPA BAY AREA? STOP BY THE BRASS FLAMINGO FOR A BEER AND SOME BOOBS! TELL 'EM CHERI SENT YA!
THE BRASS FLAMINGO
9034 US 19
PORT RICHEY, FL 34668
WWW.BRASSFLAMINGO.COM

THESE GIRLS REALLY LICK THE COMPETITION DURING THE FLOOR SHOW!

GET OFF
SEXY - DOMINANT - KINKY WOMEN
69¢ PER MIN
1-800-560-6969
1-900-226-7800
4.99 PER MIN 18+ CRE. NY

RED HOT PUSSY
1 ON 1 ONLY...
.95¢ PER MIN.
1-800-669-1111
+ SMALL $3.95 CONNECT FEE/ADULTS ONLY/CREDIT CARD

Kelly's 4th Call Free
888-69-KELLY $1.49 pm
53559
900-950-0600 $4.99 pm
LiveVideoNetwork.com

TEENS READY TO FUCK
ONLY 89¢ PER MIN
LIVE ONE ON ONE
1-800-TO-WHORE
8 6 9 4 6 7 3
*At least 18 yrs of age. Credit card/adults 18+ only

Live Phone Sex! 24/7
FREE TRIAL!
69¢ PER MIN.
group action. or 1 on 1 for just 95¢ per min.
1-800 -374- 0000
Se Habla Español
All major credit cards accepted

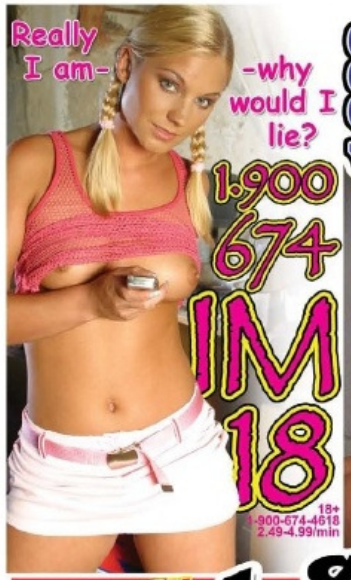

1-888-822-2-ON-1
1-888-822-2661

HOT NEW TSTV LINE
1-800-TRY-LOLA
(1-800-879-5652)
18+

HOLLYWOOD'S HOTTEST DELIVER!
DON'T MISS AN INCH OF SKIN!
SAVE OVER 51%
THAT'S $36.93 OFF THE COVER PRICE!

SUBSCRIBE
SUBSCRIBE
12 ISSUES FOR $34.95
SAVE OVER 51%

Mail to: CELEBRITY SKIN
PO Box 642 ACH08
Mt. Morris, IL 61054

❒ YES, I want to subscribe to Celebrity Skin for the special price of $34.95 for **12 hot issues** and **save over 51% off the cover price!**
Make check or money order payable to:
Celebrity Skin
Or, To Subscribe, Just Call:
1-800-596-2329

Name _____
Address _____
City/State/Zip _____
❒ Enclosed is my CHECK or MONEY ORDER for $34.95
Charge my credit card ❒ MC ❒ Visa
Credit Card No. _____ Exp.Date ___/___
Signature _____
I certify that I am 18 years of age or older. (You must sign!)
Foreign and Canadian orders add $20 for S&H
ACH08

CLONE YOURSELF LIKE A PORN STAR!

Do-It-Yourself Personal Molding Kits

EASY TO DO!

1. Mix the molding powder with water

2. Insert your Erect Willy

3. Easily pull away mold and fill with Rubber Mix

4. Slide out an exact copy of your own Willy & ENJOY

Every kit includes all you'll need to make an exact, life-size copy right in your own home.

- Contains No Latex
- Non-Allergenic
- Use with ANY lube

AMAZING DETAIL

It actually VIBRATES

The ORIGINAL Rubber Dildo Kit

NEW!

MELT CHOCOLATE & MOLD

Totally EDIBLE

Solid MILK CHOCOLATE Kit

Sexy & Delicious

MELT CHOCOLATE & MOLD

ON SALE Order today & $AVE!

MILK CHOCOLATE Erotic Candy Kit!

Makes 2 Totally Edible Chocolate Copies of ANY Vagina

(800) 211-6102 24Hrs **www.clone-a-willy.com**

Nominated 'Product of the Year 2005' – ETO Magazine

Top 100 Best Selling Sex Toys 2005 – Adult Store Buyer Magazine

"The most personalized sex toy ever!"

DO-IT-YOURSELF VIBRATING DILDO KIT

Just add water

AS SEEN ON TV

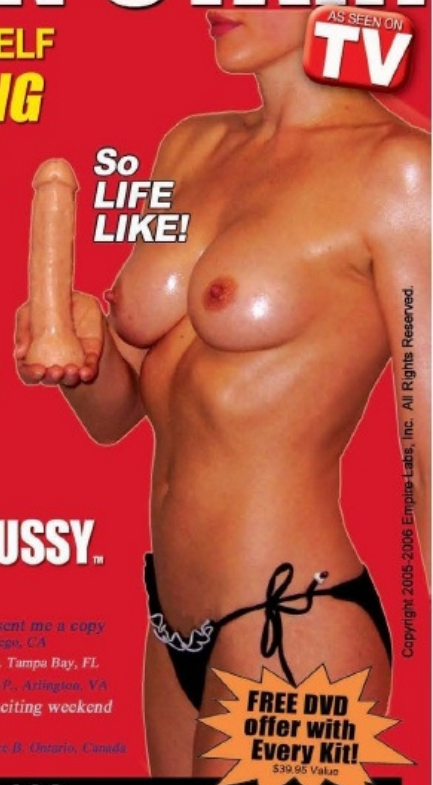

So LIFE LIKE!

SAVE Over 40% with our Premium Package*

"Use Hollywood's latest cutting-edge technology to immortalize yourself just like a Porn Star."

Make your own Realistic Copies with

CLONE-A-WILLY™ & CLONE-A-PUSSY™

SAFE FUN EASY

What our customers are saying:

"My boyfriend is in the Army stationed in Korea. He sent me a copy of himself and I couldn't be happier!" ...Julia L., San Diego, CA

"The detail of the completed dildo is amazing." ...N.G. Tampa Bay, FL

"Great product! It really was fun & easy!" ...Kate & Bill P., Arlington, VA

"Thank you for giving my boyfriend and I the most exciting weekend we've had in a long time!" ...P.K. Campbell, CA

"My wife loved it. What a perfect gift. Thanks!" ...Steve B. Ontario, Canada

FREE DVD offer with Every Kit! $39.95 Value

Copyright 2005-2006 Empire Labs, Inc. All Rights Reserved.

Orders shipped discreetly in a plain box

Makes A Great GIFT!

From the creators of the Original MAKE YOUR OWN DILDO™ Kit

EMPIRE LABS INCORPORATED

Made in the USA

ORDER TODAY! **(800) 211-6102** 24Hrs **www.clone-a-willy.com**

Or MAIL this coupon to: Empire Labs, Inc ~ Dept.CH0908 ~ PO Box 3062 ~ Portland, OR ~ 97208

Item	Price	SALE Prices	Qty	Shipping	TOTAL
Clone-A-Willy Kit **ON SALE!**	~~$49.95~~	$39.95		7.95	
Chocolate Clone-A-Willy Kit	~~$34.95~~	$29.95		7.95	
Chocolate Clone-A-Pussy Kit	~~$29.95~~	$24.95		4.95	
2 Clone-A-Willy Kits **SAVE BIG!**	~~$119.90~~	$69.95		9.95	
1 Clone-A-Willy + 1 Clone-A-Pussy	~~$94.90~~	$59.95		9.95	
2 Chocolate Clone-A-Willy Kits	~~$69.90~~	$49.95		9.95	
Penis Pump Achieve MAX erection size	~~$39.95~~	$29.95		3.95	
Cock Ring Keep your Willy harder longer	~~$39.95~~	$9.95		FREE	
PREMIUM PACKAGE: 1 Vibrating & 1 Chocolate Clone-A-Willy Kit, 1 Chocolate Clone-A-Pussy Kit, 1 Penis Pump, 1 Cock Ring	~~$217.70~~	$129.95		FREE	
				SUBTOTAL:	
				☐ YES! Please RUSH my order	add 10.00
				☐ YES! 24 Hr Check Clearance	add 2.00
				TOTAL:	

Payment: __Visa __Mastercard __Amex __Discover __Check / Money Order

Card #:_____ Exp_____

Discreetly billed as Empire Labs

Name_____

Address_____

City/State/Zip_____

Signature_____ I certify that I am over 18

Make Check or Money Order payable to **Empire, Inc.** Void where prohibited. Sorry, No COD's or Cash Orders CH0908

www.clone-a-willy.com NON-RUSH ORDERS ALLOW 2-3 WEEKS FOR DELIVERY

VIDEO VOLTAGE

Unsure which latest XXX features will best serve your meat-beating needs? Let CHERI's Video Voltage show you the way! Got a tip on a hot new video? Mail us at: **CHERI Magazine, Video Voltage, 801 Second Avenue, New York, NY 10017.**

KEY			
POWER OUTAGE	completely limp and flaccid	a little tingle, that's about it	semi-erect
not bad, boner-inspiring	above average, hard and throbbing	classic! ready to spew!	

JENNA LOVES DIAMONDS (Club Jenna)

Starring: Jenna Jameson, Kendall Karlson, Dru Berrymore, Aurora Snow, Cherry Rain, Ashley Moore.

Jenna Jameson plays a stressed out insurance investigator who's in search of lost jewelery, but the only thing that really gets lost is Jenna's mind as she's unwittingly trapped into committing cat burglary. It's all a set up to get Jenna to commit the perfect robbery, and in the process, find out how much of a sexually charged firecracker she is. Jenna and her pal, Kendall Karlson, are out on the town to meet guys, but the only thing they meet up with is a face full of each other's sweet muffs, after Jenna and Kendall are hypnotized. We definitely need to learn how to hypnotize chicks to suck off our dicks. All those mind tricks have Jenna doing the complete opposite of doing what she's suppose to be doing—investigating insurance claims—making her the perfect accomplice, whether she likes it or not. Jenna unleashes more of her lesbian desires, getting boned by Dru Berrymore's big plastic strap-on, only to turn the tables and give it to Dru as hard as she gave it to Jenna. The only question left to answer is, will Jenna find a way to win back control of her mind and get herself out of trouble? Looks like Jenna's gonna have to spread her legs again in order for us to find out. Definitely a jerker worth rubbing one out to! *— Rob P.*

TERADISE ISLAND 2 (Teravision)

Starring: Tera Patrick, Alexis Amore, Nikki Benz, Lucy Lee, Britney Skye.

Tera Patrick is back on Teradise Island to get her ass reamed, and once again she brings back the original *Teradise Island* cast of hotties to have their asses stuffed with hard meat. Tera is featured in 3 scenes, and she is equally amazing in each. Tera opens up to Britney Skye, who tears Tera up with her trusty strap-on until Tera's long sexy fingers probes Britney's hot muff. Tera definitely made Britney's—and ours—head explode. She comes back to show Jerry how to fuck a real woman. She wraps her soft, thick lips around Jerry's meat, which instantly makes us all want to live vicariously through Jerry. He then bangs her—legs and pussy spread for him to fuck—but Tera is the one in control as she rides his cock uncontrollably until he can't hold it in and shoots a gooey load across Tera's face. Another notch for Tera on her belt. She closes the DVD out by opening her barely used asshole for Spyder Jonez' thick and throbbing woody, and she rides it like the superstar porn slut she is, taking it up her ass pipe as if it's used to taking multiple cocks. Tera Patrick, ass queen? Anything's possible. Plus more awesome ass fucking, courtesy of ass whores Nikki Benz, and DP Latina Alexis Amore. Combining sensual, feature movie-type editing, with intense, hardcore anal sex and no dialogue, *Teradise Island 2* is definitely our pick as one of the year's filthiest, hottest and best movies of 2008! *— Rob P.*

THE INTERACTIVE GINA LYNN ⚡⚡⚡⚡ (Chris Streams Productions)

Starring: Gina Lynn, Francesca Le.

It's 6 hours of nothing but Gina Lynn in this action-packed, interactive DVD that will leave your head exploding, and your other one bursting with gooey white cum! Gina and that amazing body of hers, with a perfectly shaped ass attached to it, gives us guys what we demand—seeing a smoking hot babe dressed like a whore. In six scenes, Gina comes out in six different outfits—French maid, lingerie, hip-hop, Fetish, schoolgirl, and nurse—and makes sure she adds a lot of whorish attitude, spreading her legs in any position you want her in. But we also get Gina sucking on big cocks, swallowing cum or letting it spray her face or on those big milky white tits! We decided to see Gina get fucked in all positions, but you've got the option of watching her getting dicked down doggy, missionary, or reverse cowgirl. We just loved watching Gina spreading her legs, and showing us pink in masturbation. That's exactly what we did while we checked out Gina getting eaten out and fucked hard with a strap-on, courtesy of Francesca Le. Not to worry, these two deep-throat meat, and you feel as if it's you getting sucked off. Definitely the next best thing to having sex with the real thing. Have hot sex with Gina Lynn, interactively, and you'll agree it's one of the best interactive fuck flicks ever! — *Rob P.*

PHOTOS BY MARK LIT www.blacklabphotos.com

BABES ILLUSTRATED 17 ⚡⚡⚡⚡ (Cal Vista Pictures)

Starring: Eva Angelina, Jasmine Bryne, Adrenalynn, Ashley Fires, Cassie Young, Kenzi Marie, Ryder Skye, Samantha Ryan, Sammie Rhodes, Starla Sterling, Victoria Sin.

There's something about watching sexy tarts muff diving that makes mine wet. *Babes Illustrated 17* is my idea of eat-a lot-of-pussy. Samantha Ryan and Adrenalynn start this fest of twat lapping with a nice rim job by Samantha on Adrenalynn's tattooed ass. You've gotta watch Adrenalynn work her magic tongue ring on Samantha's muff flaps. The first threesome has vixens Sammie Rhodes, Eva Angelina, and Ryder Skye. Sammie sucks Eva's clit while Ryder works her finger art on Eva until she cums all over them. I literally said to myself "I want that." Cassie gets DP'd and screams as her tight pussy oozes all over Eva's dildo. Victoria Sin and Ashley Fires make nice mouth music together, and watching their asses in the air made my nipples extra hard! The final scene is a gang ball. Jasmine Bryne, Starla Sterling, Victoria Sin, Eva Angelina, and Sammie Rhodes all dip into each others bushes, and ram their pussies with fat dildos. These hot kitty-licking nymphs can't keep their hands off themselves or each other; I couldn't keep my hands off of myself either! I've got special love for films that have women who cum hard, and all these broads certainly do just that! — *Bianca L.*

PERFECT MATCH ⚡⚡⚡ (Vivid/Red Light)

Starring: Briana Banks, Rita Faltoyano, Brianna Love, Tiffany Rayne, Courtney Simpson, and Flower Tucci.

I love films that get straight to the bum tickling and the latest fuck flick from Vivid, *Perfect Match*, starts right there. Flower Tucci sucks dick before getting fucked in her ass. Then gag queen Briana Banks takes 3 dicks at the same time and has no shame gagging, as she slops all over them. She gets severely DP'd as all her holes are filled with thick rods, but if anyone can handle all those cocks, it's Brianna Banks, definitely! Courtney Simpson & Tiffany Rayne show off their tongue fucking skills, and I know exactly how Briana Banks, Rita Faltoyano, and Briana Love feel to want a dick inside you so bad you finger fuck yourself. Their fuck fest is aggressive, non-stop fucking. No awkward pausing while switching positions, twats are rammed with fingers and rods, asses are slapped, clits rubbed, tits squeezed, and dicks sucked. Rita gets DP'd...twice! Briana Banks' final scene starts off on a point of view tip, but her thick juicy pussy can't wait too long to be sucked and fucked. She's one ejaculator you'll love to watch squirt all over the camera. Call it the Brianna Banks cumback. We will definitely have some more cumloads to shoot in your honor, Brianna! — *Bianca L.*

HARDCORE SEX
29¢
1-800-906-FUCK
18+

HORNY SLUTS
Get You Off!
For Only
$10
BUCKS
1.800.995.2FUCK
1.900.329.4800
18+

EAVESDROP
ON PHONE SEX CALLS SO
HOT
YOU WON'T BELIEVE IT!
SECRETLY LISTEN IN...
212-488-4088
Only 99¢ MIN.
ADULTS OVER 21

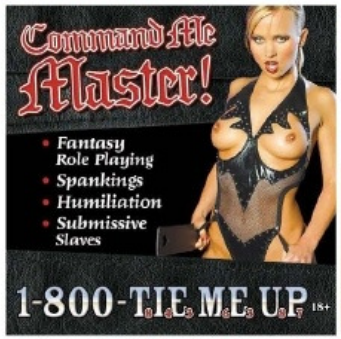
Command Me Master!
Fantasy
Role Playing
Spankings
Humiliation
Submissive
Slaves
1-800-TIE ME UP
18+

$10 BUCK FUCK!
Stick it in!
1-800-WE-CUM-4-U
(1-800-932-8648)
ALL MAJOR CREDIT CARDS ACCEPTED
XXX LIVE!
18+

SEX STARVED SLUTS
1-900-329-5800
NO CREDIT CARD NEEDED
FROM $4.99
18+

HOT PINK & WET
ONLY
89¢
PER MIN
LIVE ONE-ON-ONE
1-800-TO-WHORE
+Small $3.89 connect fee. Credit card / adults 18+ only

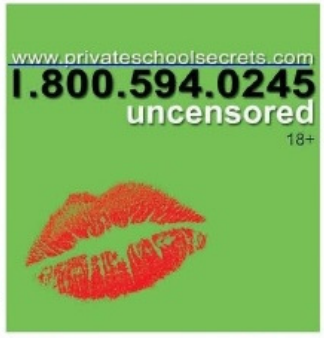
www.privateschoolsecrets.com
1.800.594.0245
uncensored
18+

TIGHT TEEN PUSSY
ONLY
65¢
PER MIN
VERY TIGHT, VERY PRIVATE
1-ON-1
only .95¢ per min
Live cum sucking group action
only .65¢ per min
1-800-669-0000
+Small $2.95 connect fee / adult 18+ only / credit card
*All girls are 18 yrs of age

DOMINANT GIRLS THAT KNOW WHAT GETS YOU OFF!
1-888-ASS-JAMM
(1-888-277-5266)
1 ON 1
95¢ A MIN
PRIVACY ASSURED
You know you want to experiment!
HOOK-UP WITH KINKY PEOPLE!
1-800-444-DATE
ALTERNATIVE LIFESTYLES DATELINE

OVER FORTY
18+
$10
1-888-OLDER69

"Cum On Me
Cum In My Hair
Cum On My Tits"
Please Cum On My-
"Glaze My Huge Tits"
1-888-DD Wet Tits
1-888-335-3884
Adults Only

CHERI.com
THE WORLD'S HOTTEST SEX SITE
Where The Porn Stars Come To Play
CHERI
HOME SIGN UP BENEFITS LOG-IN
Since 1976, CHERI Magazine has been a leader in the world of adult entertainment. Now www.CHERI.com is the place where "The Porn Stars Come To Play" in cyberspace! CHERI.com offers a well-balanced package of single girl pictorials, girl/girl layouts, couples, threesomes, gang bangs and orgies. CHERI girls range from top porn stars to exotic dancers to up-and-coming European models to the "girls next door." Our mix of American and European photographers and models gives the site a lush variety of looks, from the natural and earthy to high glamour. Rounding it out with the steamiest letters, porn star interviews, and insightful adult video reviews, CHERI.com is the ultimate sexual companion!
Exclusive Photos, Videos, Interviews & More!
CHERI.com

MOBILE WALLPAPERS
CHERI
CHERI
MOBILE
Get CHERI Babes on your Mobile Phone each week!
for $4.99/month
CH1
CH2
CH3
CH4
CH5
CH6
UNLIMITED
CHAT with
LIVE GIRLS
Text CHERI
to 50760
Sprint, Nextel & AT&T $19.99/mth (UL msgs); Verizon 99¢/msg. received. Standard rate charges may apply.
CHOOSE YOUR GIRL
TEXT HER CODE TO:
82000
HOW TO ORDER
FROM YOUR MOBILE PHONE
1 Create a new text message on your mobile phone.
2 Type in the code of the wallpaper you want to download.
3 Send your message to 91919 to get a confirmation message.
4 Reply YES to receive a link to download your wallpaper.
EXAMPLE
SEND CH1 to 82000
SEND CH1 to 82000
NEW MESSAGE!
This is an entertainment service available to wireless subscribers 18 years of age and up. Wallpaper subscription service for $4.99/mth 1 wallpaper per week will appear on your wireless bill. Available to AT&T Mobility, Sprint, Cellular One, Virgin Mobile, and Verizon Wireless. Standard rate charges may apply. Send STOP to 82000 to quit services. Text HELP for help or email support@laternightmobile.us. Visit www.laternightmobile.us for more information.
This is an entertainment service available to wireless subscribers 18 years of age and up. Available on Verizon Wireless for 99¢ message received; Boost $6.99/mth (UL msgs); Cricket Wireless, Virgin Mobile, Alltel, Cellular One for $9.99/mth (UL msgs); Sprint, Nextel & AT&T for $19.99/mth (UL msgs) from our professional chatters and will appear on your wireless bill. Standard rate charges may apply. Text HELP to 50760 for help or email us at support@50760.com. Text STOP to 50760 to quit. Visit www.50760.com for more information.

bente
bend me over

bente

PHOTOS BY KEVIN MAKLIN www.maklin.com

Bente is the kind of girl that's up for any sort of sexual escapade. She met this guy once who was sporting a woody in his pants, and decided to take him back to her place, get undressed, and bend over in front of him. "Do whatever you want to me," Bente said. So he took full advantage. He thrust his cock inside of Bente, fucking her until right before she orgasms, took his cock out and reamed her ass. She hadn't experienced anal before, and really loved how he took control and just went for it. That turned Bente on so much she was finally able to cum. Not only was that the best fuck of her life, but she may have found her perfect sexual soul mate. Now her boyfriend won't have to try as hard to please Bente when she's horny, which is always since she's a nympho. One problem, though. Bente can't remember her new lover's name, nor what he looked like. She only remembers getting fucked by a big cock; everything else about that night is a complete blur!

For Even
HOTTER
NEVER-BEFORE-SEEN
PHOTOS Visit
CHERI.com

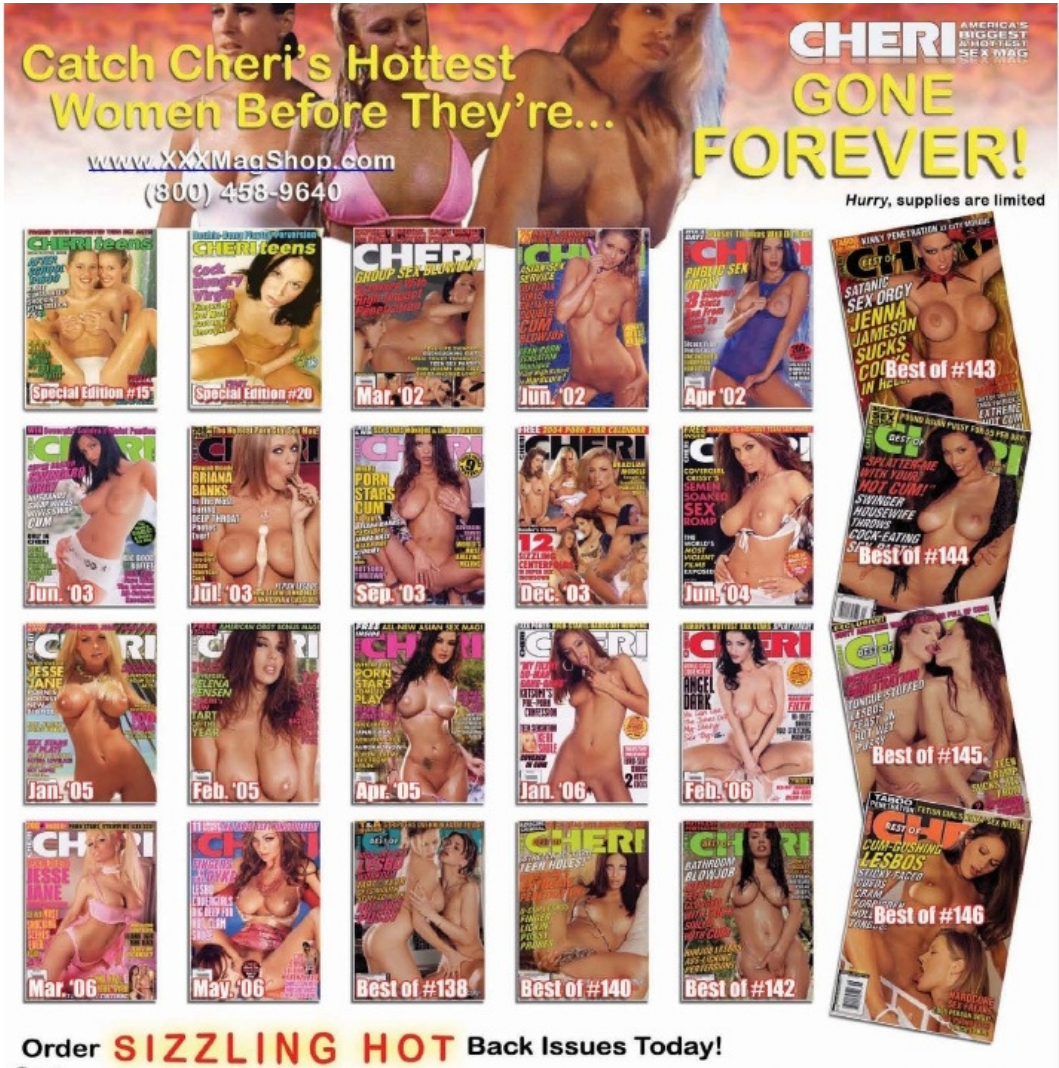

Order SIZZLING HOT Back Issues Today!

☐ $13.95 each ☐ Order 4 or more only $11.95 each

Qty:

___#15	___#20	___Mar '02	___Jun '02	___Apr '02	
___Jun '03	___Jul '03	___Sep '03	___Dec '03	___Jun '04	
___Jan '05	___Feb '05	___Apr '05	___Jan '06	___Feb '06	
___Mar '06	___May '06	___#138	___#140	___#142	
___#143	___#144	___#145	___#146		

For more issues visit: www.XXXMagShop.com

Name _____

Address _____

City _____

State _____ Zip _____

☐ My check ☐ money order enclosed payable to W.P.S., Inc. (do not send cash)

Charge to my credit card ☐ VISA ☐ MC ☐ AMEX ☐ DISC Exp. Date ___ / ___

Credit Card #: _____

(Your credit card billed discreetly as: WPS Magazine Services)

Signature X _____

I certify that I am 18 years of age or older (Please sign)

Mail to:
W.P.S., Inc.
Dept. CH0908
PO Box 9272
Portland, OR 97208

ORDER NOW!

Back issues only. Subscriptions call (800) 877-5386

www.XXXMagShop.com
(800) 458-9640

Magazine Subtotal	$
Shipping & Handling (Flat Rate)	$4.95
☐ Non-US Shipping	ADD $6.00
☐ YES! Please RUSH my order	ADD $5.95
☐ YES! 24 Hr. Check Clearance	ADD $2.00
Total	$

NON-RUSH orders allow 6-8 weeks for delivery.
Prices and availability subject to change without notice.
Shipped discretely in a plain package.

CH0908

CAUTION! EXTREME ANAL SEX AHEAD

CAUTION! EXTREME ANAL SEX AHEAD

CHERI XXX HARDCORE

Brianna Love in Jules Jordan's *Ass Worship X*

The Nastiest, Most Explicit Anal Sex Shots Ever Collected!

CHERI Hardcore is our new regular feature showcasing the filthiest, downright dirtiest sex acts we can find, and sharing them with our loyal, perverted readers. This month, we're featuring your favorite porn sluts getting fucked up the ass with thick hard cock. Get ready to anally invade these butt sex loving whores. These babes take on all cocks to gape their elastic assholes to the max! Warning: lewd, obscene behavior straight ahead!

Photos courtesey of Jules Jordan Video, Vouyer Media, & Diabolic Video

CAUTION! EXTREME ANAL SEX AHEAD

CAUTION! EXTREME ANAL SEX AHEAD

Julia Bond in Jules Jordan's *Ass Worship X*

Harmony in Diabolic Video's *Filled To The Rim 5*

Kissy Capri in Vouyer Media's *In Thru The Back Door 2*

August in Jules Jordan's *Ass Worship X*

Isabella in Vouyer Media's *In Thru The Back Door 2*

Annette Schwarz in Jules Jordan's *Ass Worship X*

Rachel Luv in Vouyer Media's *In Thru The Back Door 2*

CHERI XXX HARDCORE

THE #1 NAME IN HARDCORE

Red Light District™

Kylie Rachelle
in "Fucking Me POV #3"

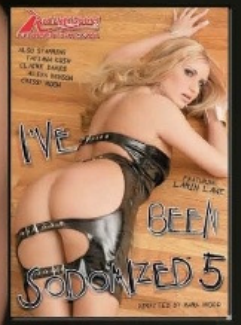

FREE "FLASH TRAILERS"
Find your favorite stars, purchase movies and more!
Visit us at www.rldd.com

Call 818-993-9600 and mention CODE -BH57 for a FREE catalog and a 50% coupon OFF every DVD in the catalog.

GET A FREE 1-DAY TRIAL, UNLIMITED PASS AT
CLUBREDLIGHT.COM/TG97

THE #1 NAME IN HARDCORE

Red Light District™

Larin Lane
in "I've Been Sodomized #5"

FREE "FLASH" TRAILERS!
Find your favorite stars, purchase movies and more!
Visit us at www.rldd.com

Call 818-993-9600 and mention CODE -BH57 for a FREE catalog and a 50% coupon OFF every DVD in the catalog.

GET A FREE 1-DAY TRIAL, UNLIMITED PASS AT
CLUBREDLIGHT.COM/TG97

peaches & vivien

orifice workers

peaches & vivien

Office sluts Peaches and Vivien are the only pieces of eye candy at their office. But they've fucked all their co-workers, and have had their fill of cocks. They've both been interested in experimenting with chicks, and—since each of them is horny—they go at it, burying their tongues down each other's throat and wet twat. They use their fingers to probe each other's sticky cunt. They bury their faces in each other's boobs. They finally realize why guys love girls. They've been missing out on so much. Why bother getting fucked by cock when it wilts after it shoots one load, while women can go on and on and on? These girls have had more orgasms in the last five minutes than in the last five years of dating the dicks around the office. They decide to look for new jobs that have hot babes on staff, like a modeling agency, or a fashion magazine. The only guys who work there are gay anyway. We'll be sure to forward your resumes to CHERI's Human Resources department, ladies. We can think of some openings you'd fill nicely...

PHOTOS BY VIV THOMAS www.vivthomas.com

For Even
HOTTER
NEVER-BEFORE-SEEN
PHOTOS Visit
CHERI.com

COMING UP IN OCTOBER...

KATSUNI Spreads Her Tasty Asian Twat!
JESSE JANE'S Kinky Cheerleader Fantasy!
MONIQUE ALEXANDER Finger Fucks Her Hot Holes!
PLUS: ***ANNETTE SCHWARZ*** Is A Superslut! Euro Whores Get Gang-Banged!
Dont Miss It! October 2008 CHERI—*On Sale July 29!*

CHERI Magazine, Volume 33, Number 2, September 2008. Freddy Delgado, the Custodian of Records, maintains the records relating to images in this periodical required by 18 U.S.C. §2257, which records are located at 801Second Ave., New York, NY 10017. Date of Production: May 21, 2008. CHERI (ISSN 1059-7131) (USPS 037-275) is published monthly with an extra issue in August and with extra end-of-year issue byCHERI Magazine, Inc., 801 Second Avenue, New York, N.Y. 10017. Periodicals postage paid at New York, NY, and additional mailing offices. Copyright ©2008 by CHERI Magazine, Inc. All rights reserved. Price $8.99 per issue in U.S.A. and Canada. Subscription rate $37.95 for 13 issues in U.S.A. and possessions. Send subscription correspondence to CHERI Magazine Subscriptions, P.O. Box 411, Mt. Morris, IL 61054. POSTMASTER: Please forward address changes to CHERI, P.O. Box 411, Mt. Morris, IL 61054. Return postage must accompany all manuscripts, drawings, photographs, etc., if they are to be returned, and no responsibility can be assumed for unsolicited materials. All rights in letters sent to CHERI will be treated as unconditionally assigned for publication and copyright purposes and are subject to CHERI's right to edit and to comment editorially. Any similarity between the people and places in fiction in this magazine and any real people and places is purely coincidental. All photos posed by professional models (except when otherwise noted) over 18 years of age.Neither said photos, nor words used to describe them, are meant to depict the actual conduct or personalities of the models. Unless otherwise noted, the names of all models in this magazine have been changed to protect their privacy. The only exception to this is in the case of public or newsworthy personalities. For ad rates, contact HALF MOON MEDIA REPS., INC., 801 SECOND AVE. NEW YORK, NY 10017. TEL (646) 658-7572, FAX (212) 682-8278. CHERI Magazine is distributed by Warner Publisher Services.
WARNING: FOR ADULTS ONLY—THE CONTENTS HEREIN MUST NOT BE VIEWED, POSSESSED, OR ORDERS PLACED (FOR MERCHANDISE HEREIN) BY MINORS.

Printed in Canada

MANSWORLDVOD.com

Pay-Per-Minute Movies!

- Over 35,000 Hot Movies Featuring Daily New Releases by The Top Adult Studios
- The Hottest Porn Stars!
- NO Memberships
- NO Monthly Fees
- NO Credit Card Required

FEATURING THE TOP PORN STARS

HARDCORE ADULT MOVIES AT YOUR FINGERTIPS!

MANSWORLDVOD.com

ADULT VIDEO ON DEMAND AT ITS FINEST!

Hottest New Releases Featuring the Top Porn Stars! Plus...Amateur and Fetish Movies.

i
love
rambutan4share.
blogspot.
com